



SERVICE Above Self

2009 - 2010

**Member Roster
Board of Directors
and
Committee Members**



Rotary International



The Rotary Club of Victoria, B.C.

INDEX

President's Message	2
Fun and Fellowship Contacts	4
Welcome to Rotary !	5 - 7
INTERACT / ROTARACT	8
Current Members Who Are Paul Harris Fellows	9
Members Who have been Past District Governors	10
Past Presidents of our Club	10
Members Who are Past Presidents of Other Clubs	11
Victoria Area Rotary Clubs	11 - 12
Other Useful Contacts	13
Committees 2009-2010	14 - 15
Board of Directors and Officers Contact Information	17
Roster Listings	18 - 47
Emeritus Listings	48 - 51

Luncheon Venue

Thursday, Noon

Union Club

805 Gordon Street

Mailing address

The Rotary Club of Victoria, BC

c/o The Union Club of BC

805 Gordon Street

Victoria, BC

V8W 1Z6

President's Message

My fellow Rotarians of the Victoria Rotary Club it is a distinct pleasure and honour to serve as your President for the year 2009-2010.



Our club has had a distinguished past and been served by many dedicated presidents since its inception in 1913. The International growth of Rotary from these early years is demonstrated by the fact that there are now 33,000 Rotary Clubs in 170 different countries and the Rotary Club of Victoria, *Club 90*, is the senior club in our community with a history and wealth of contributions made to charitable causes and individuals.

The financial and service undertakings made by our Club are only achieved by the dedication of the members in generating monies through for example, the annual car raffle and other fund raising activities. It is this “*Service above Self*”, which distinguishes Rotarians in their contributions to their community. I therefore feel privileged to be a member of the club and in particular, to be serving as your President.

My hope this year is that the club can assist in benefiting vulnerable seniors in the Greater Victoria area. The economic climate has wrought havoc with the many very important programmes that have supported elder care in the past. Consequently many seniors who were dependant on personal contact with a care giver in their home on a daily basis are now denied this important function. Therefore, if Rotary, in association with other charitable organizations can provide some financial assistance in addition to personal contact with these elderly seniors a much needed service will be provided.

A major contribution was made last year to ensuring that children were provided a nutritious breakfast before commencing their studies. This has been shown to be a major contributing factor in improving the educational level achieved by students. In association with another charitable organization this programme was a resounding success and may be supported again this year if a suitable partner can be found.

During the present difficult financial environment the generation of charitable money is difficult and it is increasingly obvious that Rotary is in an enviable situation to obtain greater penetration into the community if we develop cooperative strategies between our Clubs. This was a factor identified by the Strategic Planning Group for our club and your Board will be investigating various options to determine if this is a viable solution in our community. Certainly association with other fund raising groups interested in charitable giving appears to be a must if reasonable levels of financial assistance are to be given to our major projects.

Whilst this year may prove to be difficult financially, Rotary as an organization, has proven its ability to rise against adversity through its determination to eradicate polio and other world wide projects, which at first appeared insurmountable. However if there is a will there is a way and, in my opinion Rotary has the will and the way. We should remember that our Rotary International President, John Kenny has adopted the theme “*The Future of Rotary is in Your Hands*”, and our District Governor Harold “Alex” Alexander believes that we all should be “*Fulfilling Dreams*”.

Let our Club live by these thoughts and ensure that we have “*FUN*” doing it.

Best Wishes to All

Keith Walker.

Fun and Fellowship Contacts 2009 – 2010

Bridge: Tony Isenegger	592-9492
Christian Fellowship Breakfasts:	
Tom Oshiro	477-3267
Club Golf Tournament:	
TBA	
Day at Sea: Larry Rittenhouse	595-2030
Duffers Golf: Alex MacKenzie	658-9458
John Purvis	995-2535
I.Y.F.R. Patrick Hunt	384-2930
Monday Night Football: Gus de Jardin	658-5049
Pianist:	
Dirk Maasland	385-1658
Rotary Choir:	
Dave Perry	381-8292
Surprise Dinners: Peter Norman	382-6471
Larry Rittenhouse	595-2030

Welcome to Rotary !

You are a member of a worldwide organization of business and professional leaders that provides humanitarian service, encourages high ethical standards in all vocations, and helps build goodwill and peace in the world. Approximately 1.2 million Rotarians belong to more than 32,000 clubs in more than 200 countries and geographical areas.

The Rotary Club of Victoria was formed in 1913 when members of the Rotary Clubs of Seattle and Vancouver brought the idea to Victoria. The Victoria Club (#90 in the world) has undertaken literally thousands of local and international projects. Two well-recognized local projects were The Chamber of Commerce and what is now Tourism Victoria; our Club established both.

Why Join Rotary?

Membership in Rotary offers a number of benefits, including:

- Effecting change within the community
- Developing leadership skills
- Gaining an understanding of — and having an impact on — international humanitarian issues.
- Developing relationships with community and business leaders

Each Rotary club strives for a membership that is an up-to-date and progressive representation of its community's business, vocational, and professional interests.

The Membership Process

In most cases, a person being considered for membership is invited by a member sponsor to attend one or more club meetings to learn more about Rotary. The sponsor may then submit the name of the candidate to the club's membership committee. Others who are interested in membership, but do not know a Rotarian, can contact a club directly.

Object of Rotary

The Object of Rotary is to encourage and foster the ideal of service as a basis of worthy enterprise and in particular to encourage and foster:

FIRST: The development of acquaintance as an opportunity for service;

SECOND: High ethical standards in business and professions. This includes the recognition of the worthiness of all useful occupations and the dignifying of each Rotarian's occupation as an opportunity to serve society;

THIRD: The application of the ideal of service in each Rotarian's personal, business and community life;

FOURTH: The advancement of international understanding, goodwill, and peace through a world fellowship of business and professional persons united in the ideal of service.

Avenues of Service

The term "Four Avenues of Service" refers to the four elements of the Object of Rotary: Club Service, Vocational Service, Community Service and International Service. Although the Avenues of Service are not formalized in constitutional documents, many Rotarians use this concept to describe the primary areas of Rotary activity.

Rotary's 4 - Way Test

One of the most widely printed and quoted statements of business ethics in the world is the Rotary 4-Way Test. It was created by Rotarian Herbert J. Taylor in 1932 when he was asked to take charge of a company that was facing bankruptcy. Taylor looked for a way to save the struggling company mired in depression-caused financial difficulties. He drew up a 24-word code of ethics for all employees to follow in their business and professional lives. The 4-Way Test became the guide for sales, production, advertising and all relations with dealers and customers, and the survival of the company is credited to this simple philosophy:

"Of the things we think, say or do:

Is it the truth?

Is it Fair to all concerned?

Will it build goodwill and better friendships?

Will it be beneficial to all concerned?"

What Is My Commitment As A Rotarian?

There are both time and financial commitments. Our club meets every Thursday at noon in the Union Club.

Rotary members are able to make up missed meetings by attending other Rotary Club meetings as visiting Rotarians. Make-ups can also be accomplished by attending club, local or district meetings including meetings of project committees of our club.

To help you attend make-ups the meeting times and locations of other area clubs are listed in this Roster.

Rotarians are entitled and encouraged to attend committee and board meetings. Board meetings are generally held at 4:30 the first Monday of each month.

Financially you can expect to pay an initiation fee, annual dues and lunch costs. Donations to Rotary charities you will hear about are your choice.

How is the Club Run?

The President and Board of six elected Directors are responsible for the smooth functioning of the club. The vice-president (who is a Director) is chosen by the President. He is responsible for day to day club operations in consultation with the President. The President serves as the Club's spokesman and oversees the club's operation in conjunction with the Board.

The six elected directors serve a two-year term. Three directors retire each year and are replaced by three new people. Directors are chosen by a nominating committee of four people elected each fall. Those elected, plus the President, Past President and President-Elect serve as the nominating committee. Six people are nominated to serve as Directors and in early December three are elected at a club meeting by secret ballot. Those directors start their term about seven months later commencing July first.

We choose our Presidents well in advance.

Eighteen months before a President takes office, that person is announced as President Designate at the same meeting as the next year's directors are elected. The President Designate is chosen by the nominating committee, as part of its mandate. However if the general membership at large wishes to elect someone else, they are free to do so, supported by 10 seconders. In that event the membership elects the President Designate. He then becomes President-Elect following July 1.

ROTORACT /INTERACT

ROTORACT VICTORIA

President 2008-9: TBA
(rotaractvictoria@gmail.com)

Past Presidents

2002-05 - Sarah Cape

2004-05 - Holly Seale

2005-06 - Salina Dewar

2006-07 - Micheal Creekmore

2008-09 - Megan Kent

The Rotaract Victoria activities can be found on their blogsite:

<http://rotaractvictoria.blogspot.com>

INTERACT ESQUIMALT HIGH SCHOOL

President 2009-10: Katherine Charlesworth
(katherine.l.charlesworth@gmail.com)

The Interact Club of Esquimalt High School will be focusing on the HIV/AIDS pandemic, as well as working on various local and international projects.

Some past projects and proposed projects include:

Victoria Breastfeeding Challenge

Homelessness survival kits

Sandwich saviours (lunches for the homeless)

Operation Santa's Satchel (toy and accessory drive for Russian orphans)

World AIDS Day awareness

Hunger Helpers (non-perishables drive for the Mustard Seed)

Masquerade Seniors' Ball (afternoon dance at local seniors' lodge)

The club also hopes to connect with other Interact Clubs in Greater Victoria this year to possibly organize a city-wide event and to raise awareness about Interact and Rotary in our community. The INTERACT web site is:

<http://www.esquimalt.sd61.bc.ca/default.aspx?PageID=1059>

ROTARY CLUB OF VICTORIA BC CURRENT MEMBERS WHO ARE PAUL HARRIS FELLOWS

Glen Bishop	Dirk Maasland
Brian Breathnach	John MacKenzie ♦♥
Bud Buchan	Dr. Jack Matvenko ♥
Percy Butler	Stu McGowan
Paul Chow	Don McKimmie
Pat Crofton ♦♥	Bill Milne ♦♥
Patricia Crossley ♥	Allan Neale ♦
Jim Cutt	Peter Norman ♦♥
Gus deJardin	Tom Oshiro ♥
Eric Dowell ♦	Dan Parker ♦♥
Blair Dunsmore	Gerry Pash
Ali Edgell	John Purvis
Brian Findlay	Larry Rittenhouse ♦
Mark Ford	Bert Rogers ♦♥
Larry Forster ♦♥	Phil Russell
Norma Friedmann	Martin Schertzer
Rob Garry	Rosalind Scott
Gordon Greeniaus	Dudley Thompson
Mickey Hajash ♦♥	Terry Toone ♥
Patrick Hunt ♦♥	Ernie Urdal
Tony Isenegger	Peter Van Es
Dr. Sven Jensen	Ken Walton ♦
Don Jenson ♦♥	Keith Walker
Terry Jones	Bob Whitlock
Jacques Keyzer	Bob Whyte ♦♥
Ken Lane ♦	Georgina Wong

♦ multiple fellowships

♥ spousal fellowship

Paul Harris Fellow (PHF) levels (All US Dollars)

1,000 - 1,999	PHF pin
2,000 - 2,999	pin with 1 sapphire
3,000 - 3,999	pin with 2 sapphires
4,000 - 4,999	pin with 3 sapphires
5,000 - 5,999	pin with 4 sapphires
6,000 - 6,999	pin with 5 sapphires
7,000 - 7,999	pin with one ruby
8,000 - 8,999	pin with two rubies
9,000 - 9,999	pin with three rubies

**PAST DISTRICT GOVERNORS
District 5020**

Jim Beatty1926 - 27	Jack Cruise.....1954 - 55
Percy Scurrah1934 - 35	Jack Gregory1983 - 84
Frank Doherty1947 - 48	Doug Lewis1990 - 91

**PAST PRESIDENTS
Rotary Club of Victoria – #90**

Frank Higgins1913 - 14	Roy Denny1960 - 61
Frank Higgins1914 - 15	Mac Edmison1961 - 62
James Hunter.....1915 - 16	Frank Norton1962 - 63
P. C. Abell1916 - 17	D. E. Johaneson1963 - 64
J. D. O'Connell1917 - 19	R. Stark1964 - 65
J. F. Scott1919 - 20	Jack Housez1965 - 66
C. Denham1920 - 21	Carron Jameson1966 - 67
Lester Patrick1921 - 22	Jack Lort.....1967 - 68
Percy Scurrah1922 - 23	Don Wagg1968 - 69
James Adam1923 - 24	George Maycock1969 - 70
Jim Beatty1924 - 25	Eric Dowell1970 - 71
Bob Mayhew1925 - 26	Bob Wallace1971 - 72
Edward Tomlin1926 - 27	Nick Corry1972 - 73
James Fletcher1927 - 28	Frank Levirs1973 - 74
Herb Anscomb1928 - 29	Jack Baines1974 - 75
Alf Carmichael1929 - 30	David Hambleton1975 - 76
Montague Bruce1930 - 31	Doug Lewis1976 - 77
Percy Watson1931 - 32	Denis White1977 - 78
George McGregor1932 - 33	Jack Gregory1978 - 79
Charles French1933 - 34	Bill Skinner1979 - 80
Morse Hatt.....1934 - 35	Dick Batey1980 - 81
Herbert Pendray1935 - 36	Harold Wrinch1981 - 82
Frank Doherty1936 - 37	Don Jenson1982 - 83
Tom Goodlake.....1937 - 38	Jim Linney1983 - 84
Hamilton Harmon1938 - 39	Denny Ryan1984 - 85
Walter Lunney1939 - 40	George Kent1985 - 86
Gerald Yardley1940 - 41	Hugh Smith1986 - 87
A. C. Lindsay1941 - 42	Jack Matvenko1987 - 88
Frank Turlay1942 - 43	David Iles1988 - 89
Jim Little1943 - 44	Andy Love1989 - 90
John Craig1944 - 45	Boh Whyte1990 - 91
Victor Clarke.....1945 - 46	Wayne Morson1991 - 92
Len Hobbs1946 - 47	Gus de Jardin1992 - 93
Jeff Arnott1947 - 48	Dick Sparks1993 - 94
Louis Michelin1948 - 49	Don MacDonald1994 - 95
Walter Fletcher1949 - 50	Pat Crofton1995 - 96
George Duck1950 - 51	Bob Yanow1996 - 97
George Warren1951 - 52	Norm Bradshaw1997 - 98
Bill Clarke1952 - 53	Rick Stolle1998 - 99
John Gough1953 - 54	John Carrieres1999 - 00
Jack Cruise1954 - 55	Stu McGowan2000 - 01
Tom Bradbury1955 - 56	Ken Walton2001 - 02
Verne Davidson1956 - 57	Allan Neale2002 - 03
Reg Wride1957 - 58	Jim Cutt2003 - 04
Maurice Green1958 - 59	Sandy Peel2004 - 05
T. Little1959 - 60	Terry Jones2005 - 06
.....	John Mackenzie2006 - 07
.....	Terry Toone.....2007 - 08
.....	Peter Norman.....2008 - 09

**MEMBERS – PAST PRESIDENTS of
OTHER CLUBS**

Larry Forster	Clarkson Mississauga .	1982 - 83
.....	Kingston Frontenac	1988 - 89
Bill Milne	Langley	1979 - 80
Peter Norman	Cranbrook.. ..	1993 - 94
John Purvis	Iqualuit	1994 - 95
Dudley Thompson	Winnipeg	1969 - 70

**LIST OF VICTORIA AREA
ROTARY CLUBS**

Rotary Club of BRENTWOOD BAY

Meeting: Tuesday 12 noon
Waddling Dog, Saanichton
President: Andy Anderson
Res: (250) 656-3685

Rotary Club of COLWOOD

Meeting: Thursday 7 :00 am
Langford Fire Hall
President: Bob Lane
Res: (250) 652-4743

Rotary Club of OAK BAY

Meeting: Tuesday 12:00 pm
Oak Bay Recreation Centre
President: Victoria Pitt
Res: (250) 383-8390

Rotary Club of ROYAL OAK CENTENNIAL

Meeting: Monday 12:00 (noon)
Howard Johnson Hotel, Elk Lake
President: Beverly Hoag
Res: (250) 658-2762

Rotary Club of SAANICH

Meeting: Monday 6:15 pm
University Club, University of Victoria
President: Barbara Cameron
Res: (250) 477-0174

**LIST OF VICTORIA AREA
ROTARY CLUBS cont'd**

Rotary Club of SALT SPRING ISLAND

Meeting: Wednesday 12:00 pm
Harbour House Hotel
President: Martin Hoogerdyk
Res: (250) 537-0837

Rotary Club of SIDNEY

Meeting: Wednesday 6:30 pm
Glen Meadows Golf & Country Club
President: Ian Morley
Res: (250) 656-6341

SIDNEY BY THE SEA ROTARY CLUB

Meeting: Thursday 7: 10 am
SHOAL Centre Sidney
President: Gina Brown
Res: (250) 544-0669

Rotary Club of SOOKE

Meeting: Wednesday 12:15 pm
Village Food Market - Conference Room
President: Betty Tully
Res: (250) 642-4712

Rotary Club of VICTORIA, BC

Meeting: Thursday 12:00 (noon)
Union Club, 805 Gordon St
President: Keith Walker
Res: (250) 595-5651

Rotary Club of VICTORIA HARBOURSIDE

Meeting: Wednesday 7:00 am
Union Club, 805 Gordon St
President: Dennis Sutton
Res: (250) 652-9271

WEST SHORE ROTARY CLUB

Meeting: Friday 12:00 noon
Goldstream Station, Railside Grill
President: Dale Simon
Res: (250) 474-5967

OTHER USEFUL CONTACTS

GOVERNOR DISTRICT 5020

Alex Alexander
(360) 274-7623
Governor2009-10@rotary5020.org

ASSISTANT GOVERNOR DISTRICT 5020

Tav Macpherson (2009 – 12)
(250) 658-4939
TavMac@LFSG.ca

ROTARY ANNS

Pres: Marie Wagner – Van Es
Res: (250) 727-9969

2009 – 2010 Committees

Keith Walker - PRESIDENT

Vice-President – Alex MacKenzie

COMMITTEES REPORTING TO THE PRESIDENT

PAST PRESIDENTS COMMITTEE

Chair: Peter Norman

Terry Toone, Terry Jones, Jim Cutt

STRATEGIC PLANNING COMMITTEE

Chair: Patrick Hunt

Pat Crofton Jim Cutt Mike Sider

VICTORIA FOUNDATION –

Chair: Bob Whyte

CLUB ADMINISTRATION – DIRECTOR: RYAN BURLIS

WELCOMING, REGISTRATION /ATTENDANCE, SGT-AT-ARMS, DIR. OF RECOGNITION, ARCHIVES

Ken Walton (Director of Recognition)

Brian Breathnach Wilf Erickson Jack McDonald,
Gilbert Cheung Larry Forster John Purvis
Paul Chow Graham Isenegger Mike Sider

PROGRAM COMMITTEE –

Chair – Terry Jones

Norma Friedman Ken Lane Stu McGowan
Greg Hatton

LUNCH TICKETS –

Chair: Don McKimmie

John Burdyny Blair Dunsmore David Newberry
Gus deJardin Gordon Greeniaus Don St. Germain

FINANCE COMMITTEE – **Chair: Ali Edgell**

Blair Dunsmore Mark Gouws Tammy Heard
Brian Findlay Terry Toone (Bookkeeper)

MEMBERSHIP SERVICES: DIR. – MURRAY RAMSBOTTOM

RECRUITMENT, RETENTION, MAINTENANCE & PHONE

Chair: Pat Crofton

Gus deJardin Rosalind Scott Peter Van Es
Mark Gouws Eric Smith Maury Van Vliet
Terry Toone

CARE & CONCERN, ROSTER, WEB & BULLETIN

Chair: Brian Findlay

Gordon Greeniaus Bill Milne Dudley Thompson
Ken Lane Don St. Germain Sean Young
Jack MacDonald

RI FOUNDATION – DIRECTOR –ALEX MACKENZIE

FOUNDATION COMMITTEE –

Chair: Larry Rittenhouse

Pat Crofton Jack Matvenko
Don Jenson Gerry Pash

GRANTS – **Chair: Patricia Crossley**

Dirk Maasland Gerald Marks Terry Toone

Ri SCHOLARSHIP – **Chair: Jim Cutt**

Brian Breathnach Sandy Peel
Pat Crofton Jakob de Villiers

PUBLIC RELATIONS & SERVICE PROJECTS – DIRECTOR: LEO LEE

COMMUNITY NEEDS – **Chair: John MacKenzie**

Brian Breathnach Mickey Hajash Carol Livingstone
Paul Chow Sarina Hoi Murray Ramsbottom
Ali Edgell Bob Whitlock
Gordon Greeniaus

WORLD COMMUNITY SERVICE –

Chair: Terry Jones

Barbara Bures Greg Hatton Dave Perry
Gillian Carrigan Sven Jensen Murray
Patricia Crossley Gerald Marks Ramsbottom

LITERACY – **Chair: Sonya Roethel**

Percy Butler Patrick Hunt
Sarina Hoi Carol Livingstone

PUBLIC & MEDIA RELATIONS,

INTERCLUB COMMUNICATIONS – **Chair: TBA**

Paul Chow Sanem Ozkan Georgina Wong
Sarina Hoi

YOUTH & FELLOWSHIP – DIRECTOR: GREG HATTONI

ROTARACT, INTERACT & RYLA – **Chair: Allan Neale**

Pat Crofton Bob Whyte

STUDENT EXCHANGE, ENVIRONMENT/SCIENCE FAIR & VOCATIONAL SERVICE – **Chair: TBA**

Bud Buchan Larry Forster Gordon Greeniaus
Rob Garry

IYFR, BRIDGE, CHRISTIAN FELLOWSHIP, DUFFERS GOLF, SURPRISE DINNERS

Chair: Tony Isenegger

Patrick Hunt Peter Norman Larry Rittenhouse
Alex Mackenzie Ton Oshiro John Purvis
Jack MacDonald Dave Perry

PROJECTS & NEW FUND-RAISING – DIRECTOR: GILLIAN CARRIGAN

CAR RAFFLE – **Chair: TBA**

Ali Edgell Gordon Greeniaus Stuart Price
Gus deJardin Henry Low Bob Whyte

NEW FUND-RAISING INITIATIVES –

Chair: Dan Parker

Kathleen Ajas Dirk Maasland Mike Sider
Ali Edgell Peter Norman Bob Whyte
Henry Low Sonya Roethel Sean Young



Ajas, Kathleen
Marketing

Kathy

201-935 Fairfield Rd, V8V 3A3

Ph: 592-1036
zoe2002@telus.net

Joined: Nov. 2008

Ross Place Retirement Resort
2638 Ross Lane

Ph: 381-8666

Email: kajas@residencesallegro.com



Breathnach, Brian
Transportation - Air

Brian

Paul Harris Fellow 2002

877 Kentwood Lane,
Saanich V8Y 3C6

Ph: 658-2046
breathnach@shaw.ca

Joined: Jan 2000

Director 2004-05

Former Mbr. North Burlington, Ontario; 94 - 95

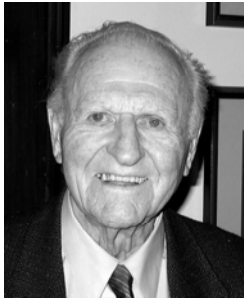

Baines, Fred P.
Banking

Fred
Audrey

#5303 - 2829 Arbutus Rd., V8N 5X5

Ph: 477-3508
No email

Joined: Jan 1980

Director 85-86

Former Mbr. St. John's, Nfld. 57-61; Wpg. 64-79



Buchan, William A.
Law - General

Bud
Carol

Paul Harris Fellow 2000

66 Kingham Pl., V9B 1L8

Ph: 479-1875
bcbuchan@shaw.ca

Joined: Aug 1972

Director 75-77



Bishop, Glen J.
Govt Services - Mun. Police Service

Glen
Blanche

Paul Harris Fellow 1989

854 Seamist Court, V8Y 2R5

Ph: 658-2060
No email

Joined: Feb 1984

Former Mbr. Edmonton 78-83



Burdyny, John
Financial Consulting

John

2244 Lifton Pl., V8N 6B2

Ph: 661-0404
johnburdyny@hotmail.com

Joined: Aug. 2009

Investors Group
101 - 4400 Chatterton Way

Ph: 727-9191
FAX: 727-3222

Email: john.burdyny@investorsgroup.com



Bures, Barbara Margaret Reid

Child Care-Provider

Barbara

2604 Sinclair Rd., V8N 1B9

Ph: 472-0984
burfel@mac.com

Joined: May 2001



Carrigan, Gillian Dawn
Environment / Sustainability

Gillian

507 - 11 Cooperage Place V9A 7J9

Ph: 380-6490
gcarrigan@sperlinghansen.com

Joined: March 2005

Former Mbr. North Vancouver 07/01/04 to 02/10/05



Burles, Ryan Edward
Management Ferry Transportation

Ryan
Charlene Dawn

3952 Circle Dr., V9C 4A9

Ph: 474-5178 Cell: 704-8702
rburles@cohoferry.com

Joined: Jan. 2008

Director 2008-09

Black Ball Transport Inc
430 Belleville St., Victoria, B.C. V8V 1W9
Ph: 386-2202
FAX: 386-2207



Cheung, Gilbert Kwok Hung
Investment Banking

Gilbert
Wai Ling Ng Eba

20 - 909 Carolwood Dr., V8X 3T9

Ph: 881-1301
gilbert08.cheung@gmail.com

Joined: July. 2009



Butler, Percy M.
Consulting - Mechanical Eng.

Percy
Sharon McLean

4569 Boulderwood, V8Y 3A5

Ph: 658-4240
shar_per@shaw.ca

Joined: Nov 1989

Former Mbr. Edmonton 52-89; Secretary; Director



Chow, Paul F
Restaurants

Paul Paul Harris Fellow 1997
Marion

3636 Doncaster Dr., V8P 3W6

Ph: 721-3421
paulfchow@gmail.com

Joined: Sept. 1977

Director 81-83.

PMJ Enterprises Ltd.
3636 Doncaster Dr., V8P 3W6
Ph: 721-3421

Fellowship in Rotary

Are you a golfer?
Join *The Duffers* every Tuesday.
We allow mulligans!

Get to know other Rotarians better
– participate in the
Surprise Dinner evenings



Crofton, Patrick D.
Metal Fabricating

Pat Paul Harris Fellow 1994 +6;
P.H. Sustaining Member
Patricia

#705 - 75 Songhees Rd., V9A 7M5
Ph: 361-0975 FAX: 381-0900
patandpat@shaw.ca

Joined: Feb. 91
Director 93-94; Vice-President 94-95; President 95-96.



de Jardin, G.F.A.G.
Transportation - Air

Gus Paul Harris Fellow 1990
Shirley

43 – 4360 Emily Carr Dr, V8X 4Y4
Ph: 658-5049
gfdejardin@shaw.ca

Joined: Feb. 86
Director 88-90; President 92-93.



Crossley, Patricia
Novelist

Patricia Paul Harris Fellow 2008;
P.H. Sustaining Member
Rod Paul Harris Fellow 2009

602-640 Montreal St., V8V 1Z8
Ph: 385-6166
patricia@patriacrossley.com

Joined: May 2003



DeVilliers, Jakob S.
Justice

Jakob
Elizabeth

201-1476 Beach Drive, V8S 2N8
Ph: 475-7561 FAX: 475-2684
jakobv@shaw.ca

Joined: October 02.
Former member Victoria 1975-80; 1984-87



Cutt, Jim
Education - Public Admin.

Jim Paul Harris Fellow 2003
Gwen

#1 - 928 Bearwood Lane, V8Y 3G8
Ph: 658-5913
jimcutt@telus.net

Joined: Sept. 1991
President (2003-04), Director 94-96.



Dowell, Eric G.
Transfer & Storage

Eric Paul Harris Fellow 1986 + 4;
P.H. Sustaining Member

1885 Cliffside Road, RR#5,
Shawnigan Lake BC VOR 2W5
Ph: 743-2398
No email

Joined: Aug. 54
Director 58-60; President 70-71.



Digging Wells in Kenya

An International Service Project
supported by Club 90

Wells are financed by donations from Rotary
Clubs and concerned individuals.

A well can be installed for about \$2,000



Dunsmore, Blair
Gov't Serv. Prov. – Agr. Fish & Food

Blair Paul Harris Fellow 1997
Joyce

4077 Nicholson Court, V8X 4S2
Ph: 479-9523
blaird01@telus.net

Joined: June 87



Findlay, P. Brian
Plumbing & Heating Distribution

Brian Paul Harris Fellow 2006
Susan

721 Kings Road V8T 1W4
Ph: 598-3796
brian.findlay@sheret.com

Joined: Jan. 1980

Director 2003, 82-83, Vice President 83-84.

Andrew Sheret Limited Ph: 386-7744
712 Bay Street, V8T 1R2



Edgell, Ali
Wealth Advisor / Portfolio Manager

Ali Paul Harris Fellow 1998;
P. H. Sustaining Member
Paul Johnson

556 Raynor Ave., V9A 3A8
Ph: 590-1215
aenikma@shaw.ca

Joined: August 2006.

Treasurer 2007-09

BMO Nesbitt Burns
1000 – 730 View St., V8W 3Y7

Ph: 661-3889
FAX: 361-2476

Email: ali.edgell@nbpcd.com



Erickson, Wilf
Property Management

Wilf Paul Harris Fellow 2008;
P.H. Sustaining Member
Chie

301 - 21 Dallas Rd., V8V 4Z9
Ph: 380-6044
wharfside@shaw.ca

Joined: Oct 2001

Previous member West Winnipeg 1962-67





Forster, J. Larry
Consulting Services - Eng.

Larry Paul Harris Fellow 1996 + 2;
Jane P. H. Sustaining Member
Paul Harris Fellow 1997

210 Russell Street, Unit 160, V9A 3X2
Ph: 380-9607
j.larry.forster@shaw.ca

Joined: Sept 1990

*Director 96-97 & 2007-08; Vice President 97-98.
Former Mbr. Kingston 68-69; Port Arthur 69-72;
Clarkson-Mississauga 72-84; Pres. 82-83; Kingston Frontenac
84-90; Pres. 88-89*



Gouws, J. Mark
Financial Advisor

Mark

1606 - 930 Yates St. V8V 4Z3
Ph: 386-6202
No email

Joined: Nov 2005

Solguard Financial Ltd. Ph: 385-3636 - 385-6361
402 - 645 Fort St. V8W 1 G2



Friedmann, Norma
Hospital Planning

Norma Paul Harris Fellow 2007

2957 Sea Point Dr., V8N 1T1
Ph: 477-3841
nfriedmann@shaw.ca

Joined: Jan 1994

Director 95-96, Vice President 1996-97 & 2003-05



Greeniaus, Leslie Gordon
Academic - Education

Gordon Paul Harris Fellow 2009
Carolyn

109 - 165 Kimta Rd., V9A 7P1
Ph: 388-7960
lggree@shaw.ca
gree@phys.ualberta.ca

Joined: Nov 2005



Garry, Robert Gordon
Real Estate

Rob Paul Harris Fellow 2008

396 Constance Ave V9A 6N3
Ph: 889-5927
rob@robgarryrealestate.com

*Joined: Dec 2001;
Prior Feb. 1997*

Former Mbr. Royal Oak 94-97

Pemberton Holmes Ltd. Ph: 384-8124
150 - 805 Cloverdale Ave., V8X 2S9 Fax: 380-6355



SERVICE Above Self



Hajash, Grayson Michael
Petroleum Industry

Mickey Paul Harris Fellow 1997 + 8;
P.H. Sustaining Member
Donna Anne Paul Harris Fellow 2003

318 Parkwood Pl.,
3051 Shelbourne St., V8R 6T2

Ph: 598-0485
tishyo@shaw.ca

Joined: Feb 1996



Hunt, Patrick G.
Business Consultant

Patrick Paul Harris Fellow 1995-2006;
P.H. Sustaining Member
Deborah Paul Harris Fellow 2006

101-2930 Cook St., V8T 3S7

Ph: 384-2930 FAX: 384-2939
phunt@patrickhunt.ca

Joined: Feb 2001;
Prior 1986-97

Director 1990-91; Vice President 1991-92

Compass Solutions Inc. Cell: 213-1358
Suite 101 - 2930 Cook St. V8T 3S7



Hatton, Greg
Development Director

Greg P.H. Sustaining Member
Adriana

9710 First St., Sidney V8L 3C9

Ph: 655-7238
greghatton@shaw.ca

Joined: Nov 2005

Cridge Centre for the Family Ph: 250-995-6419
1307 Hillside Ave. V8T 0A2 Email: ghatton@cridge.org



Isenegger, Graham A
Portfolio & Wealth Management

Graham
Diana Hausly

927 Hereward Rd., V9A 4E1

Ph: 385-0782
isengd@shaw.ca

Joined: Nov 2001.

CIBC Wood Gundy Ph: 361-2252
9th Floor - 730 View Street, V8W 1J9
Graham.Isenegger@gmail.com



Hoi, Sarina
Legal Assistant Immigration

Sarina P.H. Sustaining Member
Sinclair Mar

3592 Shelbourne St, V8P 4G9

Ph: 885-8931
shoi@manhasmar.com

Joined: Oct. 2006

Director 2008-09
Manhas, Mar. Lawyers Ph: 382-5744
301-830 Shamrock St. V8X 2V1 FAX: 383-8935



Isenegger, Joseph Anthony
Consulting Engineer

Tony Paul Harris Fellow 2008;
P.H. Sustaining Member
Jessie

1604 - 1035 Belmont Ave., V8S 3T5

Ph: 592-9492
isenj@shaw.ca

Joined: July 1997

Former Mbr. Edmonton Mayfield 80-96;
Director & Treasurer - 2 terms

The 4-Way Test

Of the things we think, say or do:

Is it the truth?

Is it Fair to all concerned?

Will it build goodwill and better friendships?

Will it be beneficial to all concerned?



SERVICE Above Self



Jensen Dr., Sven. E.
Psychiatry

Sven Paul Harris Fellow 2000

#304 - 1151 Oscar St., V8V 2X5

Ph: 386-7583
svenjensen@shaw.ca

Joined: April 1986
Former Mbr. Nanaimo 66-86; Director 2 years;



Keyzer, Jacques
Non-Alcoholic Beverages

Jack Paul Harris Fellow 1997
Kay

#803 - 1234 Wharf St., V8W 3H9

Ph: 381-3398
kayjack@shaw.ca

Joined: May 1986
Director 90-92.
Former Mbr. Johannesburg Central 60-67; Orange Grove-JHB 80-86

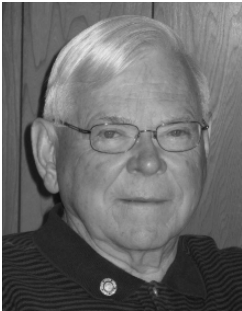

Jenson, Donald A.
Former Financial Planner

Don Paul Harris Fellow + 6;
P.H. Sustaining Member
Doris Paul Harris Fellow 1987

1875 Ferndale Rd., V8N 2Y2

Ph: 477-4208
vikingson@shaw.ca

Joined: Oct 1972
Director 77-79; President 82-83; Charter Mbr. Assiniboia 60;
Former Mbr. Moose Jaw 60-67; Saanich 68-72



Lane, Kenneth H.
Wax Museums

Ken Paul Harris Fellow 2008;
P.H. Sustaining Member
Daphne

551 Selwyn Falls Dr., V9B 6P3

Ph: 382-0069 FAX: 382-0069

khl@waxmuseum.bc.ca

Joined: July 1994;
Prior 1988 - 92
Vice-President 2006 - 07
Royal London Wax Museum
470 Belleville, V8V 1W9

Ph: 388-4461
FAX: 388-4493



Jones, Terence Stanford E
Diplomatic Services

Terry Paul Harris Fellow 2006;
P.H. Sustaining Member
Dawn

5 - 914 St. Charles St., V8S 3P6

Ph: 389-1063
tdjones@telus.net

Joined: Oct 2001
President 2005 - 06.
Previous member Dar es Salaam Tanzania and Kingston, Jamaica



Lawrie, Tom B.
Envelope Manufacturing

Tom

501 - 1015 Pandora Ave., V8V 3P6

Ph: 384-2555

No email

Joined: Nov. 78.
Former Mbr. Regina 55-77; Director 76-77;

The 4-Way Test

Of the things we think, say or do:

Is it the truth?

Is it Fair to all concerned?

Will it build goodwill and better friendships?

Will it be beneficial to all concerned?



Lee, Leo
Commercial, Small Business & Real Estate Finance

Leo P.H. Sustaining Member
Trisha

790 Destrube Place, V8Y 3B2

Ph: 708-0594
LeomLee@shaw.ca

Joined: June 2008.

TD Canada Trust
790 Destrube Place, V8Y 3B2

Ph: 708-0594
FAX: 708-0596



Maasland, Dirk
Govt. of Canada - Public Pensions

Dirk P.H. Sustaining Member
Paula Paul Harris Fellow 2000 + 1

4 - 906 Pemberton Road, V8S 3R4

Ph: 385-1658 FAX: 385-1658
dirkmaasland@shaw.ca

Joined: Jan. 2003

*Former member Ottawa West; Director 1969 - 71;
Sidney 1996 - 2002; Director*



Livingstone, Carol
Realtor

Carol

3536 Promenade Crescent, V9C 4L9

Ph: 881-7653
carol@carollivingstone.com

Joined: Jan 2007

Director 2008-09

Pemberton Holmes
#150 - 805 Cloverdale Ave. V8X 2S9

Ph: 384-8124;
Cell 889-5998
FAX: 380-6355



MacKenzie, Alexander Wesley
Management Consulting

Alex P.H. Sustaining Member

Unit 86 - 530 Marsett Place, V8Z 7J2

Ph: 658-9458 Cell: 588-9458
alemac@shaw.ca

Joined: July 2004.

*Director 2008-09
AWM Consulting*



Marks, Gerald
Academic - Education Pharmacology

Gerald P.H. Sustaining Member
Marion

910 - 225 Belleville St., V8V 4T9

Ph: 382-7460
gmarks9@shaw.ca

Joined: Nov. 2005

Director 2007 - 08

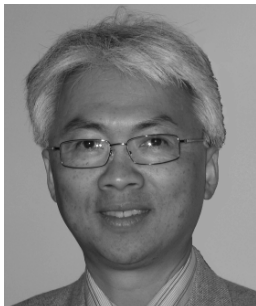

Low, Henry
Banking

Henry
Boon

832 Seamist Pl., V8Y 2R4

Ph: 658-2381 FAX: 658-8882
henrylow@telus.net

Joined: Feb 2009.

Scotia McLeod

Ph: 389-2111
FAX: 389-2135



Matvenko, Dr. Jack
Ophthalmology

Jack Paul Harris Fellow 1987
Joan Paul Harris Fellow 1995

2020 Runnymede Ave., V8S 2V6

Ph: 598-4018
jmatvenko@shaw.ca

Joined: Oct. 1975

*Director 79-81; Vice President 80-81
President 87-88.*

Dr. Jack Matvenko
101-4450 Chatterton Way V8X 5J2

Ph: Ph: 386-0312
FAX: 384-5660



McDonald, Jack G
Construction

Jack
Adele

206 - 2910 Cook St., V8T 3S7

Ph: 721-4353
fastjack@shaw.ca

Joined: Aug. 1988

Director 91-92, 2002-04.

Former Mbr. Edmonton Mayfield 78-88



McLoughlin St. Amour, Cheryl
Counselling Services - Psycho Therapy

Cheryl

3844 Carey Rd V8Z 4C4

Ph: 744-2627
Pager: 388-2586

Joined: March 1994

The Care Clinic

#200 - 2526 Government St., V8T 3N4

Ph: 881-1282



McGowan, Stewart E.
Consulting - Aircraft Development

Stu P.H. Sustaining Member
Paddy Paul Harris Fellow 2001

3910 Ascot Drive, V8P 3S1

Ph: 477-3925 **FAX: 477-3950**
smcgowan@pacificcoast.net

Joined: Oct. 1994

Director 97-99; Vice Pres. 98-99;

President 2000 - 01; Secretary 2005-08;



McManus, Mary Susann
Law - Family

Mary
Trent Taylor

721 Cowper St., V9A 2G1

Ph: 920-4050
marymcmanus@shaw.ca

Joined: Nov. 1998

Director 2003-05.

Stevenson Doell & Co. Barristers & Solicitors

Ph: 388-7881

999 Fort St V8V 3K3



McKimmie, Don
Computer Accounting

Don Paul Harris Fellow 2008;
P.H. Sustaining Member

#309 - 200 Dallas Rd, V8V 1A4

Ph: 995-1306 **FAX: 382-4192**
rotfin@shaw.ca

Joined: July 1998

Don's Computer Accounting

Cell: 888-0527

#310 - 200 Dallas Road, V8V 1A4



McVie, John Riley
Realtor

John
Elaine

2009 Corniche Pl., V8N 6C1

Ph: 477-2898 **FAX: 477-3375**
jmcvie@shaw.ca

Joined: Sept. 2009

Royal LePage Coast Capital Realty
1933 Oak Bay Ave., V8R 1C8

Ph: 592-4422

FAX: 592-6600



Milne, William S.
Banking Branch

Bill Paul Harris Fellow 1988
Lorraine S. Paul Harris Fellow 2001

2223 Galaxy Place, V8N 5J6

Ph: 477-0666
wmilne@telus.net

Joined: July 1981

Vermilion 67-71; Dawson Creek 71-73;

Langley 73-81; Director 75-78; President 79-80





Neale, Allan W.
Accounting Services - Chartered

Allan Paul Harris Fellow 2001 + 4;
Janet P.H. Sustaining Member

4386 Emily Carr Drive, V8X 5B5
Ph: 658-4362
allann@nnc ltd.com

Joined: Nov. 89

Honorary Treasurer 1995-2002

President 2002-03; Honourary Auditor 2007-09

Norgaard Neale Camden Ltd. Ph: 386-0500
540-645 Fort Street, V8W 1G2 FAX: 386-6151



Newberry, Berry David J.
Antiques

David

249 Wildwood Ave., V8S 3W2
Ph: 598-8197
DavidNewberry@shaw.ca

Joined: May 2001;
Prior Aug 83 - 90
Harbourside 90/01



Norman, Peter Joseph
Real Estate Sales

Peter Paul Harris Fellow 2008;
Dana P.H. Sustaining Member
Paul Harris Fellow 2008

2205-647 Michigan St., V8V 1S9
Ph: 382-6471
normanconsulting@shaw.ca

Joined: Mar. 2001

President 2008-09; Vice Pres. 2004-05; President-elect 2007-08
Cranbrook 1987/99 Pres; 91-92

Royalpage Coast Capital Realty Ph: 384-7663
1075 Pandora Ave, V8V 3P7 FAX: 384-6614

Neufeld, Bernard C
0

Bernie
Wendy

#211 – 1791 Rockland Ave. V8S 1X1

Ph: 744-3869
Email: aquafirst@shaw.ca

No
Photo
Available

Joined: Jan. 2010

Aquafirst Technologies Inc.
P.O. Box 5416, V8R 6S4



Oshiro, Tom
Religion - Baptist

Tom Paul Harris Fellow 1997 + 1

1534 Edgemont Drive, V8N 4P9
Ph: 477-3267
revtom@mustardseed.ca

Joined: Jan. 86

Director 89-91.

Preston, Ont. 75-80

Mustard Seed Street Church Ph: 953-1575
625 Queen's Avenue, V8T 1L9 FAX: 385-0430





Ozkan, Sanem
Advanced Technology

Sanem

1186 Lockley Rd. V9A 4S6

Ph: 896-9527 (C) 778-977-0102
sanemozkan@mac.com

Joined: Feb 2009.

VIATEC
2202-4464 Markm St V8R 7X8

Ph: 896-9527
FAX: 483-3201

Email: soskan@viatec.ca



Peel, Alexander Leonard
Consulting Management

Sandy
Marilyn

4464 Sunnywood Place, V8X 4N4

Ph: 658-5171
marsanpeel@shaw.ca

Joined: June 1987

Director 1998-99; Vice-President 1999-2000;
President 2004 - 05

A.L. (Sandy) Peel & Associates
4464 Sunnywood Place, V8X 4N4

Ph: 658-1437
FAX: 658-1437



Parker, Dan
Roofing

Dan
Maria

Paul Harris Fellow 2008 + 2;
P.H. Sustaining Member
Paul Harris Fellow + 2

4938 Lochside Drive, V8Y 2E4

Ph: 658-0558 FAX: 382-9183
dparker@islandnet.com

Joined: Sept. 1972

Director 81-83; Vice President 82-83.

Parker, Johnston Ltd.
759 Vanalman Ave, V81 3B8

Ph: 382-9181
FAX: 382-9183



Perry, David James
Funeral Directors

Dave
June

Paul Harris Fellow 2009;
P.H. Sustaining Member

39 - 850 Parklands Dr., V9A 7L9

Ph: 381-8292 Cell: 920-9343
daveperry@shaw.ca

Joined: Feb. 91.

Former member Campbellton, NB; Windsor, Ont; Hanover,
Ont; Truro, NS; Nanaimo, BC; Vancouver, BC;
New Westminster, BC; Winnipeg, Man; Calgary, Alta.

McCall Bros. Funeral Services
1400 Vancouver Street

Ph: 385-4465



Pash, Gerald W.
Armed Forces - Public Affairs

Gerry
Sara

Paul Harris Fellow 2003

4944 Winterburn Place, V8Y 1L8

Ph: 658-6509
gerald.pash@forces.gc.ca

Joined: Feb. 91

Director 2006-07

Abbotsford 68-72; Director 69-70; Penticton 72-91;

Dept of Nat. Defence Maritime Forces Pacific Ph: 363-5086
CFB Esquimalt, V9A 7N2



Pinkerton, Che
Digital Media

Che

P.H. Sustaining Member

#17 - 60 Dallas Rd., V8V 1A1

Ph: 388-0205
Cell 213-6566 FAX: 477-5141
che@netro.ca

Joined: July 03.

Fort St. John 1995-2003

Netromedia,
2nd flr - 465 John St., V8T 5H1

Ph: 477-5520

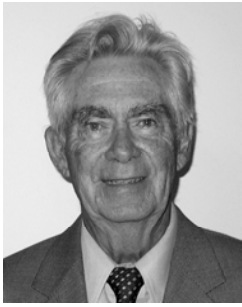

Price, Stuart E.
Gov't - Transportation & Highways

Stuart P.H. Sustaining Member
Marion

3643 Revelstoke Pl., V8P 3X5

Ph: 477-6583
No email

Joined: Jan. 83

Honourary Treasurer 89-92.



Rittenhouse, Larry
Consultant - Comm. & Marketing

Larry Paul Harris Fellow 2006 + 1;
Pauline P.H. Sustaining Member
Paul Harris Fellow 2008

225 Wildwood Ave., V8S 3W2

Ph: 595-2030 FAX: 595-2030
therittenhouse@shaw.ca

Joined: Nov. 93

Director 2000 - 2001



Purvis, John
Gov't Public Works

John Paul Harris Fellow 1992
Patricia

502-165 Kimta Rd., V9A 7P1

Ph: 995-2535
purharbourview@shaw.ca

Joined: Oct 2003.

*Former member Iqaluit Nunavut 1988-2000;
President: 1994-95; Kingston, Frontenac, Ont. 2002-2003*



Roethel, Sonya
International Consultant

Sonya

2320 Arbutus Road V8N 1V3

Ph: 477-3348
sroethel@se30.com

Joined: Feb 2008.

Former Member: Oak Bay 2004

*Euroneft Consulting Inc
2320 Arbutus Road*

Email: sr@euroneft.ca

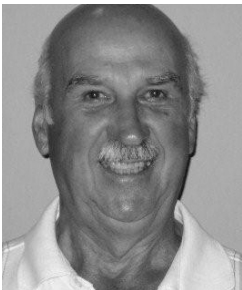

Ramsbottom, R Murray
Aerospace Engineer
Canadian Air Force (Retired)

Murray P.H. Sustaining Member
Jacqui

2237 Goldeneye Way, V9B 6W2

Ph: 474-5662 FAX: 474-5632
jacmur@shaw.ca

Joined: April 2008.



Rogers, Herbert F.
Welding Machinery & Equip. Dist.

Bert Paul Harris Fellow 1987 + 2
May Paul Harris Fellow 2000

107 - 225 Belleville St., V8V 4T9

Ph: 388-4044 Fax: 388-4044
No email

Joined: September 57

Director 92-93.

Rogers Welding Supplies

Cell: 480-8435



Russell, Phillip G.
Gov't Service - Provo - Social
Services

Phil Paul Harris Fellow 1997
Faith

2243 Arbutus Rd., V8N 1V4

Ph: 477-1830
No email

Joined: May 82.



Scott, Rosalind
Better Business Bureau

Ros Paul Harris Fellow

2154 Quimper Street, V8S 2H6

Ph: 595-8714
ros@shaw.ca

Joined: Dec. 2008

West Shore

Better Business Bureau of VI
220 - 1175 Cook St, V8V 4A1

Ph: 386-6348x106

FAX: 386-2367

rosalindscott@vi.bbb.org



Smith, Eric
Accreditation Coordinator

Eric

3290B Doncaster Drive, V8P 3V5

Ph: 208-5135
eric@vi.bbb.org

Joined: May 2009

BBB of Vancouver Island
#220, 1175 Cook St. V8V 4A1

Ph: 386-6348(108)

FAX: 826-4222

Email: eric@vi.bbb.org



Shannon, Victoria
Property Management

**Vicky
Brad**

3115 Antrobus Cres., V9B 5M8

Ph: 474-9347
vshannon@hansbraun.com

Joined: June 2004

Director 2006-07

Hansbraun Investments Ltd.
401 B-3989 Quadra St., V8X 1J8

Ph: 727-6333

FAX: 727-6889



St. Germain, Don
Property Development

**Don
Robin**

4140 San Ardo Pl., V8N 2J7

Ph: 385-8218
robinanddon@shaw.ca

Joined: Aug. 2009



Tenove, Ron
Management Consulting

**Ron
Patricia**

392 Seaspray Dr, V9C 4A6

Ph: 386-3387
ron.tenove@shaw.ca

Joined: Feb 2009.

721516 Alberta Ltd



Sider, Michael
Financial Advisor

Mike

708-835 View St., V8W 3W8

Ph: 508-0233
Michael.Sider@freedom55financial.com

Joined: Jan 2009

Secretary 2009-10

Freedom 55 Financial

Ph: 475-1100x403

FAX: 475-1200

Michael.Sider@freedom55financial.com



Thompson, Dudley T.
Dept. Stores

Dudley Paul Harris Fellow 1989
Jean

5304 - 2829 Arbutus Rd., V8N 5X5

Ph: 477-7343
No email

Joined: Feb. 1981

Director 84-85; Vice President 85-86.

Former Mbr. Guelph 59-62; Winnipeg 66-70; President 69-70; Saanich 70-71; Burnaby 72-77



Van Vliet, Maury G.
Oil Sands Fuel Supplier

Maury Paul Harris Fellow 2003;
Barbara P.H. Sustaining Member

2785 Arbutus Road, V8N 5X6

Ph: 592-3020 Fax: 592-3025
mgvanvliet@shaw.ca

Joined: Jan. 2005

Director 2006 - 07; Vice-President 2007 - 08

Former member Edmonton 1989-2004; Pres. 2001-02
Environmental Refuelling Systems Inc. Ph: 877-807-8265
Ste 208 10464 Mayfield Rd, Edmonton T5P 4P4



Toone, Terry L.
Govt - Municipal - Police

Terry Paul Harris Fellow 2007;
Joan P. H. Sustaining Member
Paul Harris Fellow 2008

1695 Stuart Park Terrace, V8L 4N4

Ph: 655-6471
terrytoone@shaw.ca

Joined: Oct. 1982

Director 1987-89; Vice-President 2001-2003;

President 2007-08.



Vogt, Alyshia
Health Care Services

Alyshia
Jason

#20-617 Battery St. V8V 1E6

Ph: 995-0305 FAX: 590-5148
alyshia@gmail.com

Joined: Jun 2008

Nurse Next Door – Home Health Services Ph: 590-5519
#20-617 Battery St. V8V 1E6 FAX: 590-5148

Email: victoria@nursenextdoor.com



Urdal, Ernie
Technical Consulting

Ernie Paul Harris Fellow 2007;
P.H. Sustaining Member

1141 Topaz Ave., V8T 2M5

Ph: 472-8936
ernie@busix.com

Joined: March 2006

Secretary 2008-09; Assistant Secretary 2007-08

Busix Computer Services Ltd. Ph: 472-8936
1141 Topaz Ave., V8T 2M5 Email: ernie@busix.com

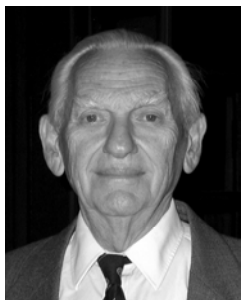

Van Es, Peter S.
Consultant - Economic Dev.

Peter Paul Harris Fellow 2007
Marie Wagner – Van Es

4309 Stonewood Lane, V8X 5C7

Ph: 727-9969
psve2@shaw.ca

Joined: Mar. 1996

Director 2004-05.

Former Mbr. Ottawa 77-83; Regina 84-91;



SERVICE Above Self



Walker, Keith, Dr.
Medicine - Pathology

Keith
Patricia

Paul Harris Fellow 2008;
P.H. Sustaining Member

205 Denison Rd., V8S 4K2

Ph: 595-5651
walker33@shaw.ca

Joined: June 1996.

President elect 2008-09; Director 2006-07



Whitlock, Robert G.
Prov. Gov't - Motor Veh. Admin

Bob
Betty

Paul Harris Fellow 2004

3505 James Heights, V8P 3R6

Ph: 388-6165
rgwhitlock@shaw.ca

Joined: June 1976.

Director 85-87; Vice President 86-87;

Honorary Secretary 89-95; 97-98; Asst. Secretary 2006-07



Whyte, Robert C.
Development & Construction

Bob
Suzanne

Paul Harris Fellow 1989 +1
Paul Harris Fellow 2008

2345 Tryon Rd., V8L 5H8

Ph: 656-1850 or 857-1850
bobwhyte@shaw.ca

Joined: Feb. 1985

Director 87-88; Vice President 88-89; President 90-91

Foundation Advisory 2004-09

Twin Coves Dev. Co.
2345 Tryon Road, V8L 5H8



Wong, Georgina
Independent Sales Consultant

Georgina
David

Paul Harris Fellow 2001

1765 Mamich Circle, V8N 6M9

Ph: 595-3809
georginawong@shaw.ca

Joined: Sept. 1990

Director 97-99.

Moneris Solutions

Ph: Cell: 889-9664
FAX: 595-1843



Young, Sean
Systems Consulting

Sean

306 - 1025 Meares St

Ph: 516-7737 **FAX: 590-2226**
sean-young@coredova.com

Joined: Mar. 2008

Coredova Communications Inc
306 - 1025 Meares St

Ph: 516-7737
FAX: 590-2226

Email: sean-young@coredova.com

Emeritus

A number of members with impressive, long-standing contributions to Rotary have recently left the club. Although they no longer attend meetings we recognize that they remain members of Rotary in spirit.



Bradshaw, Norm
C. Banking – Commercial

Joined: Jan. 1989
Vice-President 93-94; Director 93-95; President 97-98
Former Mbr. Regina 73-88
35 years in Rotary



Hipwell, William David
Retired Pharmacist

Joined: Aug 1995
Former Mbr. Chilliwack 69-95; Director 1 term
39 years in Rotary



Lewis, William Peter
Trust Companies

Joined: 1983
Director 93-95, 2002-04; Vice Pres. 95-96
Chair Rotary House 91-98
Former Mbr. North Bay 54-55; Brockville 66-83; President 74-75;
54 years in Rotary



Love, Andrew C.
Merchandise Warehousing

Joined: Dec. 80
Hon. Secretary 82-88; President 89-90
Former Mbr. Quebec City 58-80; Director 72-74
51 years in Rotary



McLean, Crawford H.
Federal Gov't - Immigration Service

Joined: Aug. 1988
Director 93-94; Vice President 94-95.
21 years in Rotary



Rodger , David E., Dr.
Medicine - Internal

Joined: Jan. 93.
Former Mbr. Regina 70-92
38 years in Rotary



Scherzer, Martin, Dr.
Orthodontist

Joined: March 68
Student Exchange: District Outbound Chair 84-87;
Vice President. 2006-07 ; Director 2004-6
41 years in Rotary

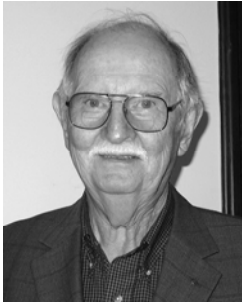

Sinclair, Ian W.
Tourism - Driver & Guide

Joined: Aug 1995.
Former Mbr. Regina 77-94; Director 79-81;
32 years in Rotary

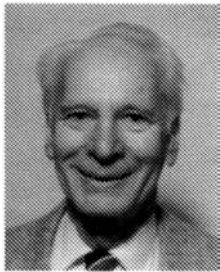

Stockwell, John A.
Plastic Sheet Forming

Joined: Aug. 1985
Former Mbr. Toronto 55-85
53 years in Rotary



Stolle, F. Ulrich
Hotels - Other

Joined: Feb. 1991
Director 96-98; President 98-99.
Former Mbr. White Sulpher Springs 68-69; Lancaster P.A. 69-71
The Stolle Group
1360 Rockland Avenue, V8S 1V8
Ph: 370-2727
FAX: 595-6629

DECEASED 2008-10

A number of members have passed away during 2008–9. Their contributions to Rotary have been greatly appreciated over the years and we will miss their friendship and spirit.



Allan, Blake
Justice

Joined: April 1976
Former Mbr. Nelson 47-76; President 51-52;
62 years in Rotary

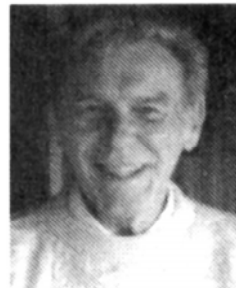

Lawrie, Tom B.
Envelope Manufacturing

Joined: Nov. 78.
Former Mbr. Regina 55-77; Director 76-77;



Noble, Ross A.S.
Engineer

Joined: Jan 2005.
Director 2008-09; Sarnia, Ont. 1972 - 1981: Vice. Pres.
37 years in Rotary
