



SERVICE Above Self

2008 - 2009

Member Roster

Board of Directors

and

Committee Members



Rotary International



The Rotary Club of Victoria, B.C.

INDEX

| | |
|--|---------|
| President's Message | 3 |
| Fun and Fellowship Contacts | 4 |
| Welcome to Rotary ! | 5 - 7 |
| INTERACT / ROTARACT | 8 |
| Current Members Who Are Paul Harris Fellows | 9 |
| Members Who have been Past District Governors | 10 |
| Past Presidents of our Club | 10 |
| Members Who are Past Presidents of Other Clubs | 11 |
| Victoria Area Rotary Clubs | 11 - 12 |
| Other Useful Contacts | 11 - 12 |
| Committees 2008-2009 | 14 - 15 |
| Board of Directors and Officers Contact Information | 17 |
| Roster Listings | 18 - 47 |
| Emeritus Listings | 48 - 49 |

Luncheon Venue

Monday, Noon

Union Club

805 Gordon Street

Mailing address

The Rotary Club of Victoria, BC

c/o The Union Club of BC

805 Gordon Street

Victoria, BC

V8W 1Z6

President's Message



The Rotary Club of Victoria started operations in 1913 as club #90. We continue as a vibrant member club of the now widely recognized Rotary International in an international district.

I thank all the members for placing their trust in me and I vow to live up to that trust. In return I promise the members ***FUN, WORK AND FELLOWSHIP*** befitting Victoria's leading service club. The board is committed to this and members are already showing willingness to participate.

Rotary International President D.K. Lee has asked us to join him to ***MAKE DREAMS REAL*** and focus on helping children at risk. District governor Brian Beagle endorses this goal and offers to help clubs achieve it.

We are in a strategic planning process which has identified challenges in the areas of club identity, administration and projects. The board and members are actively working in these areas.

This year we have chosen our theme for this year as:

“THE ROTARY CLUB OF VICTORIA HELPS CHILDREN IN NEED, LOCALLY AND GLOBALLY.”

We can achieve this objective locally through a Literacy Project at Tillicum School, Mustard Seed single parent programme, Queen Alexandra Hospital and another project to be identified. We want Rotary to meet its current commitments, then consolidate its giving with other groups to make a bigger identifiable difference in Victoria.

Our funding comes from the ever successful car raffle and the Valentine's Ball – both very member intensive, and our own Victoria Foundation. We are seeking new sources of fund raising and evaluating community needs.

Globally we can help children in Kenya through providing clean water, sanitation, and education and health facilities in small communities where we have identified the need and the local capacity to manage and maintain facilities. We are looking forward to achieving “every Rotarian every year” in contributions to Rotary International Foundation.

Membership is an on going challenge. We hope that current members will grasp the opportunity to invite others to join us for fun, work and fellowship as active, attending and contributing members of the oldest and best Rotary service club in Victoria, Club #90.

Peter J. Norman, Club President

SERVICE ABOVE SELF

Fun and Fellowship Contacts 2008 – 2009

| | |
|---|----------|
| Bridge: Tony Isenegger | 592-9492 |
| Christian Fellowship Breakfasts: | |
| Tom Oshiro | 477-3267 |
| Club Golf Tournament: | |
| Rick Stolle | 595-2725 |
| Frank Cappello | 658-4763 |
| Mark Ford | 595-6790 |
| Day at Sea: Larry Rittenhouse | 595-2030 |
| Duffers Golf: Norm Bradshaw | 658-2034 |
| I.Y.F.R. Patrick Hunt | 384-2930 |
| Monday Night Football: Gus de Jardin | 658-5049 |
| Pianist: | |
| Dirk Maasland | 385-1658 |
| Rotary Choir: | |
| Dave Perry | 381-8292 |
| Surprise Dinners: Larry Rittenhouse | 595-2030 |

Welcome to Rotary !

You are a member of a worldwide organization of business and professional leaders that provides humanitarian service, encourages high ethical standards in all vocations, and helps build goodwill and peace in the world. Approximately 1.2 million Rotarians belong to more than 32,000 clubs in more than 200 countries and geographical areas.

The Rotary Club of Victoria was formed in 1913 when members of the Rotary Clubs of Seattle and Vancouver brought the idea to Victoria. The Victoria Club (#90 in the world) has undertaken literally thousands of local and international projects. Two well-recognized local projects were The Chamber of Commerce and what is now Tourism Victoria; our Club established both.

Why Join Rotary?

Membership in Rotary offers a number of benefits, including:

- Effecting change within the community
- Developing leadership skills
- Gaining an understanding of — and having an impact on — international humanitarian issues.
- Developing relationships with community and business leaders

Each Rotary club strives for a membership that is an up-to-date and progressive representation of its community's business, vocational, and professional interests.

The Membership Process

In most cases, a person being considered for membership is invited by a member sponsor to attend one or more club meetings to learn more about Rotary. The sponsor may then submit the name of the candidate to the club's membership committee. Others who are interested in membership, but do not know a Rotarian, can contact a club directly.

Object of Rotary

The Object of Rotary is to encourage and foster the ideal of service as a basis of worthy enterprise and in particular to encourage and foster:

FIRST: The development of acquaintance as an opportunity for service;

SECOND: High ethical standards in business and professions. This includes the recognition of the worthiness of all useful occupations and the dignifying of each Rotarian's occupation as an opportunity to serve society;

THIRD: The application of the ideal of service in each Rotarian's personal, business and community life;

FOURTH: The advancement of international understanding, goodwill, and peace through a world fellowship of business and professional persons united in the ideal of service.

Avenues of Service

The term "Four Avenues of Service" refers to the four elements of the Object of Rotary: Club Service, Vocational Service, Community Service and International Service. Although the Avenues of Service are not formalized in constitutional documents, many Rotarians use this concept to describe the primary areas of Rotary activity.

Rotary's 4 - Way Test

One of the most widely printed and quoted statements of business ethics in the world is the Rotary 4-Way Test. It was created by Rotarian Herbert J. Taylor in 1932 when he was asked to take charge of a company that was facing bankruptcy. Taylor looked for a way to save the struggling company mired in depression-caused financial difficulties. He drew up a 24-word code of ethics for all employees to follow in their business and professional lives. The 4-Way Test became the guide for sales, production, advertising and all relations with dealers and customers, and the survival of the company is credited to this simple philosophy:

"Of the things we think, say or do:

Is it the truth?

Is it Fair to all concerned?

Will it build goodwill and better friendships?

Will it be beneficial to all concerned?"

What Is My Commitment As A Rotarian?

There are both time and financial commitments. Our club meets every Monday at noon in the Union Club.

Rotary members are able to make up missed meetings by attending other Rotary Club meetings as visiting Rotarians. Make-ups can also be accomplished by attending club, local or district meetings including meetings of project committees of our club.

To help you attend make-ups the meeting times and locations of other area clubs are listed in this Roster.

Rotarians are entitled and encouraged to attend committee and board meetings. Board meetings are generally held at 4:30 the third Wednesday of each month.

Financially you can expect to pay an initiation fee, annual dues and lunch costs. Donations to Rotary charities you will hear about are your choice.

How is the Club Run?

The President and Board of eight elected Directors are responsible for the smooth functioning of the club. The two vice-presidents (who are Directors) are chosen by the President. They are responsible for day to day club operations in consultation with the President. The President serves as the Club's spokesman and oversees the club's operation in conjunction with the Board.

The eight elected directors serve a two-year term. Four directors retire each year and are replaced by four new people. Directors are chosen by a nominating committee of four people elected each fall. Those elected, plus the President, Past President and President-Elect serve as the nominating committee. Six people are nominated to serve as Directors and in early December four are elected at a club meeting by secret ballot. Those directors start their term about seven months later commencing July first.

We choose our Presidents well in advance.

Eighteen months before a President takes office, that person is announced as President Designate at the same meeting as the next year's directors are elected. The President Designate is chosen by the nominating committee, as part of its mandate. However if the general membership at large wishes to elect someone else, they are free to do so, supported by 10 seconders. In that event the membership elects the President Designate. He then becomes President-Elect following July 1.

ROTORACT /INTERACT

ROTORACT VICTORIA

President 2008-9: Megan Kent
(rotaractvictoria@gmail.com)

Past Presidents

2002-03 - Sarah Cape

2003-04 - Sarah Cape

2004-05 - Holly Seale

2005-06 - Salina Dewar

2006-07 - Micheal Creekmore

The Rotaract Victoria activities can be found on their blogsite:

<http://rotaractvictoria.blogspot.com>

INTERACT ESQUIMALT HIGH SCHOOL

President 2008-9: Artour Sogomonian
(artour93@gmail.com)

The Interact Club of Esquimalt High School will be focusing on the HIV/AIDS pandemic, as well as working on various local and international projects.

Some past projects and proposed projects include:

Victoria Breastfeeding Challenge

Homelessness survival kits

Sandwich saviours (lunches for the homeless)

Operation Santa's Satchel (toy and accessory drive for Russian orphans)

World AIDS Day awareness

Hunger Helpers (non-perishables drive for the Mustard Seed)

Masquerade Seniors' Ball (afternoon dance at local seniors' lodge)

The club also hopes to connect with other Interact Clubs in Greater Victoria this year to possibly organize a city-wide event and to raise awareness about Interact and Rotary in our community. The INTERACT web site is:

<http://www.esquimalt.sd61.bc.ca/default.aspx?PageID=1059>

ROTARY CLUB OF VICTORIA BC CURRENT MEMBERS WHO ARE PAUL HARRIS FELLOWS

| | |
|------------------|---------------------|
| Glen Bishop | Dirk Maasland |
| Norm Bradshaw ♦ | John MacKenzie ♦♥ |
| Brian Breathnach | Dr. Jack Matvenko ♥ |
| Bud Buchan | Stu McGowan |
| Percy Butler | Don McKimmie |
| Doug Calverley | Crawford McLean |
| Paul Chow | Bill Milne ♦♥ |
| Pat Crofton ♦♥ | Allan Neale ♦ |
| Jim Cutt | Ross Noble |
| Gus deJardin | Tom Oshiro |
| Eric Dowell ♦ | Dan Parker ♦♥ |
| Blair Dunsmore | Gerry Pash |
| Ali Edgell | John Purvis |
| Brian Findlay | Larry Rittenhouse ♦ |
| Mark Ford | Bert Rogers ♦♥ |
| Larry Forster ♦♥ | Phil Russell |
| Norma Friedmann | Martin Schertzer |
| Rob Garry | Rick Stolle ♦♥ |
| Mickey Hajash ♦♥ | Dudley Thompson |
| Patrick Hunt ♦♥ | Terry Toone ♥ |
| Dr. Sven Jensen | Ernie Urdal |
| Don Jenson ♦♥ | Peter Van Es |
| Dorothy Johnston | Ken Walton ♦ |
| Terry Jones | Keith Walker |
| Jacques Keyzer | Bob Whitlock |
| Ken Lane | Bob Whyte ♦♥ |
| | Georgina Wong |

♦ multiple fellowships

♥ spousal fellowship

Paul Harris Fellow (PHF) levels (All US Dollars)

| | |
|---------------|-----------------------|
| 1,000 - 1,999 | PHF pin |
| 2,000 - 2,999 | pin with 1 sapphire |
| 3,000 - 3,999 | pin with 2 sapphires |
| 4,000 - 4,999 | pin with 3 sapphires |
| 5,000 - 5,999 | pin with 4 sapphires |
| 6,000 - 6,999 | pin with 5 sapphires |
| 7,000 - 7,999 | pin with one ruby |
| 8,000 - 8,999 | pin with two rubies |
| 9,000 - 9,999 | pin with three rubies |

**PAST DISTRICT GOVERNORS
District 5020**

| | |
|------------------------------|-----------------------------|
| Jim Beatty1926 - 27 | Jack Cruise.....1954 - 55 |
| Percy Scurrah1934 - 35 | Jack Gregory1983 - 84 |
| Frank Doherty1947 - 48 | Doug Lewis1990 - 91 |

**PAST PRESIDENTS
Rotary Club of Victoria – #90**

| | |
|--------------------------------|--------------------------------|
| Frank Higgins1913 - 14 | Roy Denny1960 - 61 |
| Frank Higgins1914 - 15 | Mac Edmison1961 - 62 |
| James Hunter.....1915 - 16 | Frank Norton1962 - 63 |
| P. C. Abell1916 - 17 | D. E. Johaneson1963 - 64 |
| J. D. O'Connell1917 - 19 | R. Stark1964 - 65 |
| J. F. Scott1919 - 20 | Jack Housez1965 - 66 |
| C. Denham1920 - 21 | Carron Jameson1966 - 67 |
| Lester Patrick1921 - 22 | Jack Lort.....1967 - 68 |
| Percy Scurrah1922 - 23 | Don Wagg1968 - 69 |
| James Adam1923 - 24 | George Maycock1969 - 70 |
| Jim Beatty1924 - 25 | Eric Dowell1970 - 71 |
| Bob Mayhew1925 - 26 | Bob Wallace1971 - 72 |
| Edward Tomlin1926 - 27 | Nick Corry1972 - 73 |
| James Fletcher1927 - 28 | Frank Levirs1973 - 74 |
| Herb Anscomb1928 - 29 | Jack Baines1974 - 75 |
| Alf Carmichael1929 - 30 | David Hambleton1975 - 76 |
| Montague Bruce1930 - 31 | Doug Lewis1976 - 77 |
| Percy Watson.....1931 - 32 | Denis White1977 - 78 |
| George McGregor1932 - 33 | Jack Gregory1978 - 79 |
| Charles French1933 - 34 | Bill Skinner1979 - 80 |
| Morse Hatt.....1934 - 35 | Dick Batey1980 - 81 |
| Herbert Pendray1935 - 36 | Harold Wrinch1981 - 82 |
| Frank Doherty1936 - 37 | Don Jenson1982 - 83 |
| Tom Goodlake.....1937 - 38 | Jim Linney1983 - 84 |
| Hamilton Harmon1938 - 39 | Denny Ryan1984 - 85 |
| Walter Lunney1939 - 40 | George Kent.....1985 - 86 |
| Gerald Yardley1940 - 41 | Hugh Smith1986 - 87 |
| A. C. Lindsay1941 - 42 | Jack Matvenko1987 - 88 |
| Frank Turlay1942 - 43 | David Iles1988 - 89 |
| Jim Little1943 - 44 | Andy Love1989 - 90 |
| John Craig1944 - 45 | Boh Whyte1990 - 91 |
| Victor Clarke.....1945 - 46 | Wayne Morson1991 - 92 |
| Len Hobbs1946 - 47 | Gus de Jardin1992 - 93 |
| Jeff Arnott1947 - 48 | Dick Sparks1993 - 94 |
| Louis Michelin1948 - 49 | Don MacDonald1994 - 95 |
| Walter Fletcher1949 - 50 | Pat Crofton1995 - 96 |
| George Duck1950 - 51 | Bob Yanow1996 - 97 |
| George Warren1951 - 52 | Norm Bradshaw1997 - 98 |
| Bill Clarke1952 - 53 | Rick Stolle1998 - 99 |
| John Gough1953 - 54 | John Carrieres1999 - 00 |
| Jack Cruise1954 - 55 | Stu McGowan2000 - 01 |
| Tom Bradbury1955 - 56 | Ken Walton2001 - 02 |
| Verne Davidson1956 - 57 | Allan Neale2002 - 03 |
| Reg Wride1957 - 58 | Jim Cutt2003 - 04 |
| Maurice Green1958 - 59 | Sandy Peel2004 - 05 |
| T. Little1959 - 60 | Terry Jones2005 - 06 |
| | John Mackenzie2006 - 07 |
| | Terry Toone.....2007 - 08 |

**MEMBERS – PAST PRESIDENTS of
OTHER CLUBS**

| | | |
|-----------------------|--------------------------|-----------|
| Larry Forster | Clarkson Mississauga . | 1982 - 83 |
| | Kingston Frontenac | 1988 - 89 |
| Bill Milne | Langley | 1979 - 80 |
| Peter Norman | Cranbrook.. | 1993 - 94 |
| John Purvis | Iqualuit | 1994 - 95 |
| Dudley Thompson | Winnipeg | 1969 - 70 |

**LIST OF VICTORIA AREA
ROTARY CLUBS**

Rotary Club of BRENTWOOD BAY

Meeting: Tuesday 12 noon
Waddling Dog, Saanichton
President: Robert Thatcher
Res: 250-652-0740

Rotary Club of COLWOOD

Meeting: Thursday 7 :00 am
Royal Colwood Golf Club
President: Bob Lane
Res: 250-652-4743

Rotary Club of OAK BAY

Meeting: Tuesday 12:00 pm
Oak Bay Recreation Centre
President: Neil Rawnsley
Res: 250-595-1507

Rotary Club of ROYAL OAK CENTENNIAL

Meeting: Monday 12:00 (noon)
Howard Johnson Hotel, Elk Lake
President: Anne Ohlgren
Res: 250-595-5974

Rotary Club of SAANICH

Meeting: Monday 6:15 pm
University Club, University of Victoria
President: John Noyes
Res: 250-477-5660

**LIST OF VICTORIA AREA
ROTARY CLUBS cont'd**

Rotary Club of SALT SPRING ISLAND

Meeting: Wednesday 12:00 pm
Harbour House Hotel
President: Scott Howe
Res: 250-537-0837

Rotary Club of SIDNEY

Meeting: Wednesday 6:30 pm
Glen Meadows Golf & Country Club
President: Dan Mercer
Res: 250-656-6789

SIDNEY BY THE SEA ROTARY CLUB

Meeting: Thursday 7: 10 am
Shoal Centre Sidney
President: Peter Bradley
Res: 250-544-0669

Rotary Club of SOOKE

Meeting: Wednesday 12:15 pm
Village Food Market - Conference Room
President: Henny de Gruiter
Res: 250-642-6312

Rotary Club of VICTORIA, BC

Meeting: Monday 12:00 (noon)
Union Club, 805 Gordon
President: Peter Norman
Res: 250-382-6471

Rotary Club of VICTORIA HARBOURSIDE

Meeting: Wednesday 7:00 am
Union Club, 805 Gordon
President: Bill Feyrer
Res: 250-595-1905

WEST SHORE ROTARY CLUB

Meeting: Friday 12:00 noon
Station House, Rainside Grill
President: Mark Wagner
Res: 250-474-5967

OTHER USEFUL CONTACTS

GOVERNOR DISTRICT 5020

Brian Beagle
250-752-0929
Governor2008-98@rotary5020.org

ASSISTANT GOVERNOR DISTRICT 5020

David Stocks
250-474-1548
fdstocks@telus.net

ROTARY ANNS

Pres: Dana Norman
Res: 250-382-6471

2008 – 2009 Committees

Peter Norman - PRESIDENT

Vice-President – Position vacant

COMMITTEES REPORTING TO THE PRESIDENT

PAST PRESIDENTS COMMITTEE

Chair – Terry Toone

John MacKenzie, Terry Jones, Jim Cutt

VICTORIA FOUNDATION

Chair – Bob Whyte

Jim Cutt, Terry Jones, John MacKenzie, Terry Toone,

CLUB ADMINISTRATION – DIR.: RYAN BURLES

WELCOMING

Pat Crofton,
Larry Forster,
Jack McDonald,
John Purvis

ATTENDANCE

Alyshia Vogt

REGISTRATION

Pat Crofton

PROGRAM

Chair – Terry Jones

Patrick Hunt, Tara Koshman,
Greg Hatton

LUNCH TICKETS

Chair – Don McKimmie

Gus deJardin, Blair Dunsmore,
Gordon Greeniaus

ROTARY ANN LIAISON

Ali Edgell

ARCHIVES

TBA

SERGEANT-AT-ARMS

Brian Breathnach, Paul
Chow

RI FOUNDATION: DIRECTOR – ALEX MACKENZIE

RI FOUNDATION

Don Jenson, Larry
Rittenhouse, Phil Russel,
Peter Van Es

AMBASSADORIAL SCHOLARSHIPS

Jim Cutt, Sandy Peel, Martin
Scherzer

GROUP STUDY EXCHANGE

John MacKenzie, Murray
Ramsbottom, Rick Stolle

RI GRANTS

Pat Crossley, Greg Hatton,
Gerry Marks

MAJOR PROJECTS: DIRECTOR – CAROL LIVINGSTONE

FUNDRAISING – MAJOR PROJECTS

Tara Koshman, Sonya Roethel

SERVICE PROJECTS: DIRECTOR CAROL LIVINGSTONE

CAR RAFFLE

Duncan Mackenzie, Gus de
Jardin, Mayo McDonough, Bob
Whyte, Gordon Greeniaus,
Sven Jenson, Don McKimmie

COMMUNITY NEEDS

Norma Friedman, Jim Cutt,
Phil Russel, John
MacKenzie, Tom Oshiro,
Brian Breathnach, Keith
Walker, Greg Hatton

WORLD COMM. SERVICE

Terry Jones, Sven Jenson,
Gerry Marks, Pat Crossley

LITERACY

Carol Livingstone, John
Râtel, Sonya Roethel, Tara
Koshman, Patrick Hunt,
Barbara Hubbard, Gordon
Greeniaus

MEMBERSHIP: DIRECTOR – PAT CROFTON

CARE & CONCERN

Norm Bradshaw

ROSTER

Gordon Greeniaus, Bill Milne

RECRUITMENT

Pat Crofton

BULLETIN

Ken Lane, Gerry Pash

RETENTION

TBA

PHONE-A-MEMBER

TBA

PUBLIC RELATIONS: DIRECTOR – JOHN RÂTEL

MEDIA RELATIONS

Sarina Hoi, Gerry Pash

GREATER VICTORIA CLUBS

Mayo McDonough, Patrick Hunt

WEBSITE

Gordon Greeniaus, Ernie Urdal

YOUTH & FELLOWSHIP: DIRECTOR – SARINA HOI

YOUTH EXCHANGE

Rick Stolle

INTERACT

Allan Neale, Pat Crofton

RYLA

Allan Neale, Pat Crofton

ROTARACT

Allan Neale

ENVIRONMENT / SCIENCE FAIR

Gordon Greeniaus,
Brian Breathnach, Alex
Mackenzie

VOCATIONAL SERVICE

Tony Isenegger, Gordon
Greeniaus

DUFFERS GOLF

Norm Bradshaw, Alex
Mackenzie

SURPRISE DINNERS

Larry Rittenhouse, Doug
Calverley, Peter Norman, Sven
Jensen, Bud Buchan

IYFR

Patrick Hunt

CHRISTIAN FELLOWSHIP

Tom Oshiro, Rick Stolle, Jack
McDonald, David Perry

BRIDGE

Tony Isenegger, Jack McDonald



Ajas, Kathleen
Marketing

Kathy
—

201-935 Fairfield Rd, V8V 3A3

Ph: 592-1036

Email: zoe2002@telus.net

Joined: July. 2008

Ross Place Retirement Resort
2638 Ross Lane

Ph: 381-8666

Email: kajas@residencesallegro.com



Breathnach, Brian
Transportation - Air

Brian
—

Paul Harris Fellow 2002

877 Kentwood Lane, Saanich V8Y 3C6

Ph: 658-2046

Email: breathnach@shaw.ca

Joined: Jan 2000

Director 2004-05

Former Mbr. North Burlington, Ontario; 94 - 95

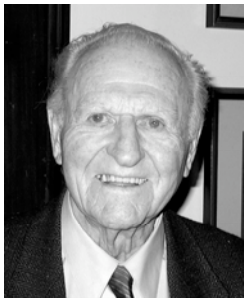

Baines, Fred P.
Banking

**Fred
Audrey**

#5303 - 2829 Arbutus Rd., V8N 5X5

Ph: 477-3508

Email: No email

Joined: Jan 1980

Director 85-86

Former Mbr. St. John's, Nfld. 57-61; Wpg. 64-79



Buchan, William A.
Law - General

**Bud
Carol**

Paul Harris Fellow 2000

66 Kingham Pl., V9B 1L8

Ph: 479-1875

Email: bcbuchan@shaw.ca

Joined: Aug 1972

Director 75-77



Bishop, Glen J.
Govt Services - Mun. Police Service

**Glen
Blanche**

Paul Harris Fellow 1989

854 Seamist Court, V8Y 2R5

Ph: 658-2060

Email: No email

Joined: Feb 1984

Former Mbr. Edmonton 78-83



Bures, Barbara Margaret Reid

Child Care-Provider

Barbara
—

2604 Sinclair Rd., V8N 1B9

Ph: 472-0984

Email: burfel@mac.com

Joined: May 2001



Bradshaw, Norm
C. Banking - Commercial

Norm
—

Paul Harris Fellow 1990 +
1

989 Scottswood Close, V8Y 2V1

Ph: 658-2034

Email: normbrad@shaw.ca

Joined: Jan. 1989

Vice-President 93-94; Director 93-95; President 97-98

Former Mbr. Regina 73-88



Burles, Ryan Edward
Management Ferry Transportation

**Ryan
Charlene Dawn**

3952 Circle Dr., V9C 4A9

Ph: 474-5178

Email: rburles@cohoferry.com

Joined: Dec. 2007

Director 2008-09

Black Ball Transport Inc
430 Belleville St., Victoria, B.C. V8V 1W9

Ph: 386-2202
FAX: 386-2207



Butler, Percy M.
Consulting - Mechanical Eng.

**Percy
Sharon McLean**

4569 Boulderwood, V8Y 3A5

Ph: 658-4240

Email: shar_per@shaw.ca

Joined: Nov 1989

Former Mbr. Edmonton 52-89; Secretary; Director



Cappello, Frank J.
Utilities - Hydro Management

**Frank
June** P. H. Sustaining Member

206 - 5110 Cordova Bay Rd, V8Y 2K5

Ph: 658-4763

Email: schoozfj@shaw.ca

Joined: July 92

Director 97-99; Vice President 98-99



Calverley, Douglas
Security - Equipment

**Doug
Donna**

Paul Harris Fellow 2007;
P. H. Sustaining Member

6-919 Pemberton Rd., V8S 3R5

Ph: 385-3963

Cell: 881-4791

Email: dougcal@shaw.ca

Joined: September 02

Director 2007-08

Cal-Secure,

Ph: 385-3963



Carrigan, Gillian Dawn
Environment / Sustainability

Gillian

507 - 11 Cooperage Place V9A 7J9

Ph: 380-6490

Email: gcarrigan@sperlinghansen.com

Joined: March 2005

Former Mbr. North Vancouver 07/01/04 to 02/10/05



Chow, Paul F
Restaurants

**Paul
Marion**

Paul Harris Fellow 1997

3636 Doncaster Dr., V8P 3W6

Ph: 721-3421

Email: paulfchow@gmail.com

Joined: Sept. 1977

Director 81-83.

PMJ Enterprises Ltd.

3636 Doncaster Dr., V8P 3W6

Ph: 721-3421

Fellowship in Rotary

Are you a golfer?
Join *The Duffers* every Tuesday.
We allow mulligans!

Get to know other Rotarians better
– participate in the
Surprise Dinner evenings



Crofton, Patrick D.
Metal Fabricating

Pat
Patricia Paul Harris Fellow 1994 +4;
P.H. Sustaining Member

#705 - 75 Songhees Rd., V9A 7M5
Ph: 361-0975 FAX: 381-0900
Email: No email

Joined: Feb. 91

Director 93-94; Vice-President 94-95; President 95-96.



de Jardin, G.F.A.G.
Transportation - Air

Gus Paul Harris Fellow 1990
Shirley

990 Wagonwood Pl., V8X 4M1
Ph: 658-5049
Email: gfdejardin@shaw.ca

Joined: Feb. 86

Director 88-90; President 92-93.



Crossley, Patricia
Novelist

Patricia P. H. Sustaining Member
Rod

602-640 Montreal St., V8V 1Z8
Ph: 385-6166
Email: patricia@patriacrossley.com

Joined: May 2003



de Villiers, Jakob S.
Justice

Jakob
Elizabeth

3140 Wessex Close, V8P 5N2
Ph: 475-7561 FAX: 475-2684
Email: jakobv@shaw.ca

Joined: October 02.

Former member Victoria 1975-80; 1984-87



Cutt, Jim
Education - Public Admin.

Jim Paul Harris Fellow 2003
Gwen

#1 - 928 Bearwood Lane, V8Y 3G8
Ph: 658-5913
Email: jimcutt@telus.net

Joined: Sept. 1991

President (2003-04), Director 94-96.



Dowell, Eric G.
Transfer & Storage

Eric Paul Harris Fellow 1986 + 3;
P.H. Sustaining Member

1885 Cliffside Road, RR#5,
Shawnigan Lake BC VOR 2W5
Ph: 250-743-2398
Email: No email

Joined: Aug. 54

Director 58-60; President 70-71.



Digging Wells in Kenya

An International Service Project
supported by Club 90

Wells are financed by donations from Rotary
Clubs and concerned individuals.

A well can be installed for about \$2,000



Dunsmore, Blair
 Gov't Serv. Prov. – Agr. Fish & Food

Blair Joyce Paul Harris Fellow 1997

4077 Nicholson Court, V8X 4S2
 Fax:
Ph: 479-9523 (503) 961-7842
Email: blaird01@telus.net

Joined: June 87



Edgell, Ali
 Wealth Management – Asst Portfolio Mgr.

Ali Paul Johnson Paul Harris Fellow 1998;
 P. H. Sustaining Member

556 Raynor Ave., V9A 3A8
Ph: 661-3889
Email: aenikma@shaw.ca

Joined: August 2006.

Treasurer 2007-09

BMO Nesbitt Burns
 1000 – 730 View St., V8W 3Y7

Ph: 361-2409
 FAX: 361-2476

Email: ali.edgell@nbpcd.com



Erickson, Wilf
 Property Management

Wilf Chie P.H. Sustaining Member

301 - 21 Dallas Rd., V8V 4Z9
Ph: 380-6044
Email: wharfside@shaw.ca

Joined: Oct 2001

Previous member West Winnipeg 1962-67



Ferguson, Robert
 Government Service - Real Property & Tech Support

Bob Mayo McDonough

3505 Richmond Road V8R 4R7
Ph: 595-0008
Email: bobferg@shaw.ca

Joined: April 2008

Dept. Fisheries & Oceans
 410 Burrard St, Van. BC

Ph: 889-1818



Findlay, P. Brian
 Plumbing & Heating Distribution

Brian Susan Paul Harris Fellow 2006

3070 Midland Rd., V8R 6P2

Ph: 598-3796
Email: brian.findlay@sheret.com

Joined: Jan. 1980

Director 2003, 82-83, Vice President 83-84.

Andrew Sheret Limited
 712 Bay Street, V8T 1R2

Ph: 386-7744



Forster, J. Larry
Consulting Services - Eng.

**Larry
Jane**

Paul Harris Fellow 1996 + 2;
P. H. Sustaining Member
Paul Harris Fellow 1997

210 Russell Street, Unit 160, V9A 3X2

Ph: 380-9607
Email: j.larry.forster@shaw.ca

Joined: Sept 1990

*Director 96-97 & 2007-08; Vice President 97-98.
Former Mbr. Kingston 68-69; Port Arthur 69-72;
Clarkson-Mississauga 72-84; Pres. 82-83; Kingston Frontenac
84-90; Pres. 88-89*



Gouws, J. Mark
Financial Advisor

Mark

1606 - 930 Yates St. V8V 4Z3

Ph: 386-6202
Email: No email

Joined: Nov 2005

Solguard Financial Ltd. Ph: 385-3636 - 385-6361
402 - 645 Fort St. V8W 1 G2



Friedmann, Norma
Hospital Planning

Norma

Paul Harris Fellow 2007;
P.H. Sustaining Member

2957 Sea Point Dr., V8N 1T1

Ph: 477-3841
Email: nfriedmann@shaw.ca

Joined: May 1994

Director 95-96, Vice President 1996-97 & 2003-05



Greeniaus, Leslie Gordon
Academic - Education

**Gordon
Carolyn**

109 - 165 Kimta Rd., V9A 7P1

Ph: 388-7960
Email: lggree@shaw.ca
gree@phys.ualberta.ca

Joined: Nov 2005



Garry, Robert Gordon
Real Estate

Rob

Paul Harris Fellow 2008;
P.H. Sustaining Member

396 Constance Ave V9A 6N3

Ph: 889-5927
Email: rob@robgarryrealestate.com

*Joined: May 2002;
Prior Feb. 1997*

Former Mbr. Royal Oak 94-97

Pemberton Holmes Ltd.
150 - 805 Cloverdale Ave., V8X 2S9

Ph: 384-8124
Fax: 380-6355



Haddon, Susan
Marketing - Fund Raising

Susan

P. H. Sustaining Member

3515 James Heights, V8P 3R6

Ph: 385-1998
Email: haddon@camosun.bc.ca

Joined: May 2002

Director 2004-05.

Camosun College
4461 Interurban Road, V9E 2C1

Ph: 370-4231



SERVICE Above Self





Hajash, Grayson Michael
Petroleum Industry

Mickey Donna Anne Paul Harris Fellow 1997 + 6;
P.H. Sustaining Member
Paul Harris Fellow 2003

3160 Ripon Rd., V8R 6G5
Ph: 598-0485
Email: tishyo@shaw.ca

Joined: Feb 1996



Hubbard, Barbara
Women's Boutiques - Owner

Barbara

3340 Beach Dr, V8R 6M3
Ph: 592-6721

Joined: July 2003

Email: hubbardbarbara@hotmail.com

Baden-Baden Boutique Ltd.
611 Fort Street V8W 1G1

Ph: 380-1063
FAX: 380-1068



Hatton, Greg
Development Director

Greg Adriana P.H. Sustaining Member

9710 First St., Sidney V8L 3C9
Ph: 655-7238

Joined: Nov 2005

Email: greghatton@shaw.ca

Cridge Centre for the Family
1307 Hillside Ave. V8T 0A2
Ph: 250-995-6419
Email: ghatton@cridge.org



Hunt, Patrick G.
Business Consultant

Patrick Deborah Paul Harris Fellow 1995-2006
Paul Harris Fellow 2006

101-2930 Cook St., V8T 3S7

Ph: 384-2930 **FAX: 384-2939**

Joined: Feb 2001;
Prior 1986-97

Email: phunt@patrickhunt.ca

Director 1990-91; Vice President 1991-92

Compass Solutions Inc.
Suite 101 - 2930 Cook St. V8T 3S7
Ph: 384-2930



Hoi, Sarina
Legal Assistant Immigration

Sarina Sinclair Mar

3592 Shelbourne St, V8P 4G9

Ph: 885-8931
Email: shoi@manhasmar.com

Joined: Sept 2006

Director 2008-09

Manhas, Mar. Lawyers
301-830 Shamrock St. V8X 2V1
Ph: 382-5744
FAX: 383-8935



Isenegger, Graham A
Portfolio & Wealth Management

Graham Diana

927 Hereward Rd., V9A 4E1

Ph: 385-0782
Email: isengd@shaw.ca

Joined: Nov 2001.

CIBC Wood Gundy
9th Floor - 730 View Street, V8W 1J9
Ph: 361-2252

The 4-Way Test

Of the things we think, say or do:

Is it the truth?

Is it Fair to all concerned?

Will it build goodwill and better friendships?

Will it be beneficial to all concerned?



SERVICE Above Self



Isenegger, Joseph Anthony
Consulting Engineer

Tony P.H.F. Sustaining Member
Jessie

1604 - 1035 Belmont Ave., V8S 3T5

Ph: 592-9492
Email: isenj@shaw.ca

Joined: July 1997

*Former Mbr. Edmonton Mayfield 80-96;
Director & Treasurer - 2 terms*



Keyzer, Jacques
Non-Alcoholic Beverages

Jack Paul Harris Fellow 1997
Kay

#803 - 1234 Wharf St., V8W 3H9

Ph: 381-3398
Email: kayjack@shaw.ca

Joined: May 1986

*Director 90-92.
Former Mbr. Johannesburg Central 60-67; Orange Grove-JHB
80-86*



Jensen Dr., Sven. E.
Psychiatry

Sven Paul Harris Fellow 2000

#304 - 1151 Oscar St., V8V 2X5

Ph: 386-7583
Email: svenjensen@shaw.ca

Joined: April 1986

Former Mbr. Nanaimo 66-86; Director 2 years;



Koshman, Tara Nicole
Independent Child Care Provider

Tara

4031 Osgoode Place, V8N 5P5

Ph: 477-7128
Email: tara.koshman@gmail.com

Joined: May 2007

Victoria Youth Nannies Paul Harris Fellow 2007
4031 Osgoode Place, V8N 5P5 Ph: Cell: 686-0410

Email: tara@victoriayouthnannies.com



Jensen, Donald A.
Former Financial Planner

Don Paul Harris Fellow + 6
Doris Paul Harris Fellow 1987

1875 Ferndale Rd., V8N 2Y2

Ph: 477-4208
Email: vikingson@shaw.ca

Joined: Oct 1972

*Director 77-79; President 82-83; Charter Mbr. Assiniboia 60;
Former Mbr. Moose Jaw 60-67; Saanich 68-72*



Lane, Kenneth H.
Wax Museums

Ken Paul Harris Fellow 2008;
Daphne P.H. Sustaining Member

551 Selwyn Falls Dr., V9B 6P3

Ph: 382-0069 FAX: 382-0069
Email: khl@waxmuseum.bc.ca

*Joined: July 1994;
Prior 1988 - 92*

Vice-President 2006 - 07

Royal London Wax Museum Ph: 388-4461
470 Belleville, V8V 1W9 FAX: 388-4493



Jones, Terence Stanford E
Diplomatic Services

Terry Paul Harris Fellow 2006;
Dawn P.H. Sustaining Member

5 - 914 St. Charles St., V8S 3P6

Ph: 389-1063
Email: tdjones@telus.net

Joined: Oct 2001

*President 2005 - 06.
Previous member Dar es Salaam Tanzania and
Kingston, Jamaica*



Lawrie, Tom B.
Envelope Manufacturing

Tom

501 - 1015 Pandora Ave., V8V 3P6

Ph: 384-2555
Email: No email

Joined: Nov. 78.

Former Mbr. Regina 55-77; Director 76-77;

No Photo Available

Low, Henry
Banking

Henry Boon

832 Seamist Pl., V8Y 2R4

Ph: 658-2381 FAX: 658-8882

Email: henrylow@telus.net

Ph: 389-2111
FAX: 389-2135

Joined: Feb 2009.

Scotia McLeod



Mackenzie, Alexander Wesley
Management Consulting

Alex

P.H. Sustaining Member

Unit 86 - 530 Marsett Place, V8Z 7J2

Ph: 658-9458 Cell: 418-1341

Email: alemac@shaw.ca

Joined: July 2004.

Director 2008-09
AWM Consulting



Lee, Leo
Real Estate Finance

Leo Trisha

790 Destrube Place, V8Y 3B2

Ph: 708-0595

Email: leomlee@shaw.ca

Joined: April 2008.

Home Loans Canada

790 Destrube Place, V8Y 3B2

Ph: 708-0595



MacKenzie, Duncan Todd
Consultant

Duncan Lori

2739 Cadboro Bay Rd., V8R 5J6

Ph: 595-3685 Cell: 532-1616

Email: duncanandlori@shaw.ca

Joined: Nov 2005

Director 2008-09



Livingstone, Carol
Realtor

Carol

Paul Harris Sustaining Member

3536 Promenade Crescent, V9C 4L9

Ph: 881-7653

Email: carol@carollivingstone.com

Joined: Jan 2007

Director 2008-09

RE/MAX Camosun
4440 Chatterton Way

Ph: 744-3301;
Cell 889-5998
FAX: 744-3901



MacKenzie, John D.
Armed Forces - Reg. Cadet Officer

John Kim

Paul Harris Fellow 1997 + 3;
P.H. Sustaining Member

1000 Highrock Ave., V9A 7H2

Ph: 389-2645 FAX: 389-2677

Email: J_Kmac@shaw.ca

Joined: Nov. 89

Director 91-92; Vice President 92-93; Secretary 2004-05;

President 2006 - 07

Former Mbr. Victoria 84-87; Trenton 87-89



Maasland, Dirk
Govt. of Canada - Public Pensions

Dirk Paula

Paul Harris Fellow 2000 + 1;
P.H.F. Sustaining Member

4 - 906 Pemberton Road, V8S 3R4

Ph: 385-1658 FAX: 385-1658

Email: dirkmaasland@shaw.ca

Joined: September 03

Former member Ottawa West; Director 1969 - 71;
Sidney 1996 - 2002; Director



Marks, Gerald
Academic - Education Pharmacology

Gerald Marion

910 - 225 Belleville St., V8V 4T9

Ph: 382-7460

Email: gmarks9@shaw.ca

Joined: Nov. 2005

Director 2007 - 08



Matvenko, Dr. Jack
Ophthalmology

Jack Paul Harris Fellow 1987
Joan Paul Harris Fellow 1995

2020 Runnymede Ave., V8S 2V6

Ph: 598-4018
Email: jmatvenko@shaw.ca

Joined: Oct. 1975

Director 79-81; Vice President 80-81
President 87-88.

Dr. Jack Matvenko Ph: 386-0312
101-4450 Chatterton Way V8X 5J2 FAX: 384-5660



McDonald, Jack G
Construction

Jack
Adele

206 - 2910 Cook St., V8T 3S7

Ph: 721-4353
Email: fastjack@shaw.ca

Joined: Aug. 1988

Director 91-92, 2002-04.

Former Mbr. Edmonton Mayfield 78-88



McDonough, Mayo
Marketing & Administration

Mayo
Bob Ferguson

3505 Richmond Road V8R 4R7

Ph: 595-0008
Email: mayomcd@shaw.ca

Joined: Feb 2008.

Direct Approach Consulting Ph: 888-4577



McGowan, Stewart E.

Consulting - Aircraft Development

Stu P.H. Sustaining Member
Paddy Paul Harris Fellow 2001

3910 Ascot Drive, V8P 3S1

Ph: 477-3925 FAX: 477-3950
Email: smcgowan@pacificcoast.net

Joined: Oct. 1994

Director 97-99; Vice Pres. 98-99;
President 2000 - 01; Secretary 2005-08;



McKimmie, Don
Computer Accounting

Don Paul Harris Fellow 2008;
P.H. Sustaining Member

#309 - 200 Dallas Rd, V8V 1A4

Ph: 995-1306 FAX: 382-4192
Email: rotfin@shaw.ca

Joined: June 1998

Don's Computer Accounting Cell: 888-0527
#310 - 200 Dallas Road, V8V 1A4



McLean, Crawford H.
Federal Gov't - Immigration Service

Crawford Paul Harris Fellow 1997;
Kay P.H. Sustaining Member

1625 Prairie St., V8N 5X9

Ph: 477-5108
Email: kmmclean@telus.net

Joined: Aug. 1988

Director 93-94; Vice President 94-95.



McLoughlin St. Amour, Cheryl
Counselling Services - Psycho Therapy

Cheryl

3844 Carey Rd V8Z 4C4

Ph: 744-2627
Pager: 388-2586

Joined: March 1994

The Care Clinic Ph: 881-1282
#200 - 2526 Government St., V8T 3N4



McManus, Mary Susann
Law - Family

**Mary
Trent Taylor**

721 Cowper St., V9A 2G1

Ph: 920-4050
Email: marymcmanus@shaw.ca

Joined: Nov. 1998

Director 2003-05.

Stevenson Doell & Co. Barristers & Solicitors Ph: 388-7881
999 Fort St V8V 3K3



Milne, William S.
Banking Branch

Bill Paul Harris Fellow 1988
Lorraine S. Paul Harris Fellow 2001

2223 Galaxy Place, V8N 5J6

Ph: 477-0666
Email: wmilne@telus.net

Joined: July 1981

Vermilion 67-71; Dawson Creek 71-73;

Langley 73-81; Director 75-78; President 79-80



Neale, Allan W.
Accounting Services - Chartered

Allan Paul Harris Fellow 2001 + 2
Janet

4386 Emily Carr Drive, V8X 5B5

Ph: 658-4362
Email: allann@nncltd.com

Joined: Nov. 89

Honorary Treasurer 1995-2002

President 2002-03; Honourary Auditor 2007-09

Norgaard Neale Camden Ltd. Ph: 386-0500
540-645 Fort Street, V8W 1G2 FAX: 386-6151



Newberry, Berry David J.
Antiques

David

249 Wildwood Ave., V8S 3W2

Ph: 598-8197
Email: No email

Joined: May 2001;

Prior Aug 83 - 90

Harbourside 90/01



Norman, Peter Joseph
Real Estate Sales

Peter P.H. Sustaining Member
Dana

2205-647 Michigan St., V8V 1S9

Ph: 382-6471
Email: normanconsulting@shaw.ca

Joined: Jan. 2001

President 2008-09; Vice Pres. 2004-05; President-elect 2007-08

Cranbrook 1987/99 Pres; 91-92

Royalpage Coast Capital Realty Ph: 384-7663
1075 Pandora Ave, V8V 3P7 FAX: 384-6614



Oshiro, Tom
Religion - Baptist

Tom Paul Harris Fellow 1997
Vietta

1534 Edgemont Drive, V8N 4P9

Ph: 477-3267
Email: revtom@mustardseed.ca

Joined: Jan. 86

Director 89-91.

Preston, Ont. 75-80

Mustard Seed Street Church Ph: 953-1575
625 Queen's Avenue, V8T 1L9 FAX: 385-0430



Ozkan, Sanem
Advanced Technology

No Photo
Available

Sanem
—

411 - 825 Goldstream Ave., V8B 0C3

Ph: 896-9527

Email: sanemozkan@mac.com

Joined: Feb 2009.

VIATEC
2202-4464 Markm St V8R 7X8

Ph: 896-9527
FAX: 483-3201

Email: soskan@viatec.ca



Peel, Alexander Leonard
Consulting Management

**Sandy
Marilyn**

4464 Sunnywood Place, V8X 4N4

Ph: 658-5171

Email: marsanpeel@shaw.ca

Joined: June 1987

*Director 1998-99; Vice-President 1999-2000;
President 2004 - 05*

A.L. (Sandy) Peel & Associates
4464 Sunnywood Place, V8X 4N4

Ph: 658-1437
FAX: 658-1437



Parker, Dan
Roofing

**Dan
Maria**

Paul Harris Fellow + 2

4938 Lochside Drive, V8Y 2E4

Ph: 658-0558 **FAX: 382-9183**

Email: dparker@islandnet.com

Joined: Sept. 1972

Director 81-83; Vice President 82-83.

Parker, Johnston Ltd.
759 Vanalman Ave, V81 3B8

Ph: 382-9181
FAX: 382-9183



Perry, David James
Funeral Directors

**Dave
June**

P.H. Sustaining Member

39 - 850 Parklands Dr., V9A 7L9

Ph: 381-8292-

Cell: 920-9343

Email: daveperry@shaw.ca

Joined: Feb. 91.

*Former member Campbellton, NB; Windsor, Ont; Hanover,
Ont; Truro, NS; Nanaimo, BC; Vancouver, BC;
New Westminster, BC; Winnipeg, Man; Calgary, Alta.*

McCall Bros. Funeral Services
1400 Vancouver Street

Ph: 385-4465



Pash, Gerald W.
Armed Forces - Public Affairs

**Gerry
Sara**

Paul Harris Fellow 2003

4944 Winterburn Place, V8Y 1L8

Ph: 658-6509

Email: pash.gw@forces.gc.ca

Joined: Feb. 91

Director 2006-07

Abbotsford 68-72; Director 69-70; Penticton 72-91;

Dept of Nat. Defence Maritime Forces Pacific Ph: 363-5086
CFB Esquimalt, V9A 7N2



Pinkerton, Che
Digital Media

Che
—

P.H. Sustaining Member

#17 - 60 Dallas Rd., V8V 1A1

Ph: 388-0205

Cell 213-6566 **FAX: 477-5141**

Email: che@netro.ca

Joined: July 03.

Fort St. John 1995-2003

Netromedia,
2nd flr - 465 John St., V8T 5H1

Ph: 477-5520

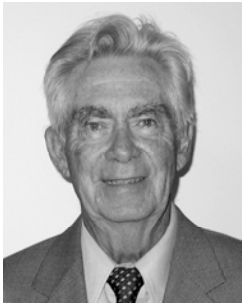

Price, Stuart E.
Gov't - Transportation & Highways

**Stuart
Marion**

3643 Revelstoke Pl., V8P 3X5

Ph: 477-6583
Email: No email

Joined: Jan. 83
Honourary Treasurer 89-92.



Rittenhouse, Larry
Consultant - Comm. & Marketing

**Larry
Pauline**

Paul Harris Fellow 2006 + 1;
P.H. Sustaining Member

225 Wildwood Ave., V8S 3W2

Ph: 595-2030 FAX: 595-2030
Email: therittenhouse@shaw.ca

Joined: Nov. 93
Director 2000 - 2001



Purvis, John
Gov't Public Works

**John
Patricia**

Paul Harris Fellow 1992

502-165 Kimta Rd., V9A 7P1

Ph: 995-2535
Email: purharbourview@shaw.ca

Joined: Oct 2003.
Former member Iqaluit Nunavut 1988-2000;
President: 1994-95; Kingston, Frontenac, Ont. 2002-2003



Roethel, Sonya
International Consultant

Sonya
—

2320 Arbutus Road V8N 1V3

Ph: 477-3348
Email: sroethel@se30.com

Joined: Feb 2008.
Former Member: Oak Bay 2004
Euroneft Consulting Inc
2320 Arbutus Road

Email: sr@euroneft.ca

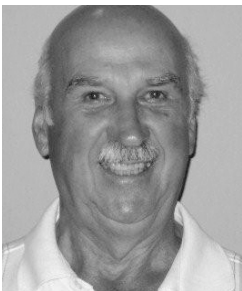

Ramsbottom, R Murray
Aerospace Engineer
Canadian Air Force (Retired)
**Murray
Jacqui**

2237 Goldeneye Way, V9B 6W2

Ph: 474-5662 FAX: 474-5632
Email: jacmur@shaw.ca

Joined: April 2008.



Rogers, Herbert F.
Welding Machinery & Equip. Dist.

**Bert
May**

Paul Harris Fellow 1987 + 2
Paul Harris Fellow 2000

107 - 225 Belleville St., V8V 4T9
FAX: Fax: 388-4044
Ph: 388-4044

Joined: September 57
Director 92-93.

Rogers Welding Supplies

Ph: Cell: 480-8435



Râtel, John Harris
Non-Profit Associations Executive

**John
Susie E Mullen
(Susie)**

P.H. Sustaining Member

Suite 403 - 605 Cook St. V8V 3Y6

Ph: 590-5742
Email: jrconsulting@shaw.ca

Joined: October 2003.
Director 2007 - 09

Ph: Cell: 415-3780



Russell, Phillip G.
Gov't Service - Provo - Social
Services

**Phil
Faith**

Paul Harris Fellow 1997

2243 Arbutus Rd., V8N 1V4

Ph: 477-1830
Email: No email

Joined: May 82.

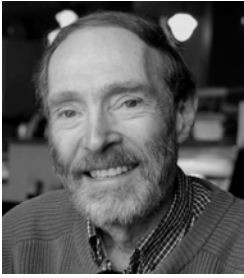

Scherzer, Martin, Dr.
Orthodontist

Martin Paul Harris Fellow 2006
Jane

247 - 227 Belleville St., V8V 1X1

Ph: 383-9349
Email: retreaddeux2@yahoo.com

Joined: March 68

*Student Exchange: District Outbound Chair 84-87;
Vice President. 2006-07; Director 2004-6*



Sinclair, Ian W.
Tourism - Driver & Guide

Ian

311-1680 Poplar Ave., V8P 4K1

Ph: 472-2501 Cell: 216-6822
Email: iansinclair@shaw.ca

Joined: Aug 1995.

Former Mbr. Regina 77-94; Director 79-81;



Scott, Rosalind
Better Business Bureau

Ros Paul Harris Fellow

1484 Lang Street, V8T 2S7

Ph:
Email: rosalingdscott@vi.bbb.org

Joined: Dec. 2008

West Shore

Better Business Bureau of VI Ph: 386-6348x106
220 - 1175 Cook St, V8V 4A1 FAX: 386-2367



Stolle, F. Ulrich
Hotels - Other

Rick Paul Harris Fellow 1997+ 1
Kathryn L. PH Sustaining Member
Paul Harris Fellow 1998

1360 Rockland Ave., V8S 1V8

Ph: 595-2725 Fax: 595-6629
Email: rick@stolle.com

Joined: Feb. 1991

Director 96-98; President 98-99.

Former Mbr. White Sulpher Springs 68-69; Lancaster P.A. 69-71

The Stolle Group Ph: 370-2727
1360 Rockland Avenue, V8S 1V8 FAX: 595-6629



Shannon, Victoria
Property Management

Vicky
Brad

3115 Antrobus Cres., V9B 5M8

Ph: 474-9347
Email: vshannon@hansbraun.com

Joined: June 2004

Director 2006-07

Hansbraun Investments Ltd. Ph: 727-6333
401 B-3989 Quadra St., V8X 1J8 FAX: 727-6889



Tenove, Ron
Management Consulting

Ron
Patricia

392 Seaspray Dr, V9C 4A6

Ph: 386-3387 FAX:
Email: ron.tenove@shaw.ca

Joined: Mar 2009.

721516 Alberta Ltd

Ph:



Sider, Michael
Financial Advisor

Mike

708-835 View St., V8W 3W8

Ph: 508-0233 Email:
Michael.Sider@freedom55financial.com

Joined: Feb 2009

Freedom 55 Financial

Ph: 475-1100x403
FAX: 475-1200

Michael.Sider@freedom55financial.com



Thompson, Dudley T.
Dept. Stores

Dudley Paul Harris Fellow 1989
Jean

5304 - 2829 Arbutus Rd., V8N 5X5

Ph: 477-7343
Email: No email

Joined: Feb. 1981

Director 84-85; Vice President 85-86.

*Former Mbr. Guelph 59-62; Winnipeg 66-70; President 69-70;
Saanich 70-71; Burnaby 72-77*

Former member Edmonton 1989-2004; Pres. 2001-02
Enviro Tankers Inc. Ph: 866-353-3030
2500 - 10104 103rd Ave., Edmonton, AB. T5J 1V3



Toone, Terry L.
Govt - Municipal - Police

**Terry
Joan** Paul Harris Fellow 2007;
P. H. Sustaining Member
Paul Harris Fellow 2008

1695 Stuart Park Terrace, V8L 4N4

Ph: 655-6471
Email: terrytoone@shaw.ca

Joined: Oct. 1982

*Director 1987-89; Vice-President 2001-2003;
President 2007-08.*



Urdal, Ernie
Technical Consulting

Ernie Paul Harris Fellow 2007;
P.H. Sustaining Member

1141 Topaz Ave., V8T 2M5

Ph: 472-8936
Email: ernie@busix.com

Joined: March 2006

Secretary 2008-09; Assistant Secretary 2007-08

Busix Computer Services Ltd. Ph: 472-8936
1141 Topaz Ave., V8T 2M5 Email: ernie@busix.com

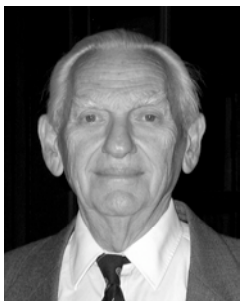

Van Es, Peter S.
Consultant - Economic Dev.

Peter Paul Harris Fellow 2007;
P.H. Sustaining Member

4309 Stoneywood Lane, V8X 5C7

Ph: 727-9969
Email: psve@shaw.ca

Joined: Mar. 1996

Director 2004-05.

Former Mbr. Ottawa 77-83; Regina 84-91;



Van Vliet, Maury G.
Aviation Fuel Supplier

**Maury
Barbara** Paul Harris Sustaining Member

2785 Arbutus Road, V8N 5X6

Ph: 592-3020 Fax: 592-3025
Email: mgvanvliet@shaw.ca

Joined: Jan. 2005

Director 2006 - 07; Vice-President 2007 - 08



Vogt, Alyshia
Health Care Services

**Alyshia
Jason**

#20-617 Battery St. V8V 1E6

Ph: 995-0305 FAX: 590-5148

Email: alyshia@gmail.com

Joined: Jun 2008

Nurse Next Door – Home Health Services Ph: 590-5519
#20-617 Battery St. V8V 1E6 FAX: 590-5148

Email: victoria@nursenextdoor.com



Walton , F. Kenneth
Law - Personal Injury

**Ken
Diana**

Paul Harris Fellow 1997 + 2

2227 Sooke Road, V9B 1W8

Ph: 595-5368

Email: fkwalton@telus.net

Joined: April 1991.

*Director 95-96. Pres. 2001-2002.;
Assistant Governor Area 3, 2003-05.*

Former Mbr. Harbourside 86-89

F. Kenneth Walton Law Corporation
2227 Sooke Road

Ph: 595-5368

Fax: 595-5378



Walch, Bob
Mortgage Consultant

Bob

446 Quayle Rd., V9E 2J7

Ph: 896-3422 FAX: 478-8019

Email: bwalch@dominionlending.ca

Joined: April 2008.

Former member: Ladysmith



Whitlock, Robert G.
Prov. Gov't - Motor Veh. Admin

**Bob
Betty**

Paul Harris Fellow 2004

3505 James Heights, V8P 3R6

Ph: 388-6165

Email: rgwhitlock@shaw.ca

Joined: June 1976.

Director 85-87; Vice President 86-87;

Honorary Secretary 89-95; 97-98; Asst. Secretary 2006-07



Walker, Keith, Dr.
Medicine - Pathology

**Keith
Patricia**

Paul Harris Fellow
2008; P.H. Sustaining
Member

205 Denison Rd., V8S 4K2

Ph: 595-5651

Email: walker33@shaw.ca

Joined: June 1996.

President elect 2008-09; Director 2006-07



Whyte, Robert C.
Development & Construction

**Bob
Suzanne**

Paul Harris Fellow 1989 +1;
P.H. Sustaining Member
Paul Harris Fellow 2008

2345 Tryon Rd., V8L 5H8

Ph: 656-1850 or

857-1850

FAX: 656-1850

Email: bobwhyte@shaw.ca

Joined: Feb. 1985

Director 87-88; Vice President 88-89; President 90-91

Foundation Advisory 2004-09

Twin Coves Dev. Co.
2345 Tryon Road, V8L 5H8

Ph: 656-1850



SERVICE Above Self



Wong, Georgina
Independent Sales Consultant

Georgina David Paul Harris Fellow 2001

1765 Mamich Circle, V8N 6M9
Ph: 595-3809
Email: georginawong@shaw.ca

Joined: Sept. 1990
Director 97-99.

Moneris Solutions Ph: Cell: 889-9664
FAX: 595-1843



Young, Sean
Systems Consulting

Sean

306 - 1025 Meares St
Ph: 516-7737 FAX: 590-2226
Email: sean-young@coredova.com

Joined: July. 2008

Coredova Communications Inc Ph: 516-7737
306 - 1025 Meares St FAX: 590-2226
Email: sean-young@coredova.com



Emeritus

A number of members with impressive, long-standing contributions to Rotary have recently left the club. Although they no longer attend meetings we recognize that they remain members of Rotary in spirit



Allan, Blake
Justice

Joined: April 1976
Congratulations - 60 years in Rotary
Former Mbr. Nelson 47-76; President 51-52;



Hipwell, William David
Retired Pharmacist

Joined: Aug 1995
Former Mbr. Chilliwack 69-95; Director 1 term
39 years in Rotary



Lewis, William Peter
Trust Companies

Joined: 1983
Director 93-95, 2002-04; Vice Pres. 95-96
Chair Rotary House 91-98
Former Mbr. North Bay 54-55; Brockville 66-83; President 74-75;
54 years in Rotary

DECEASED 2008-9

A number of members have passed away during 2008–9. Their contributions to Rotary have been greatly appreciated over the years and we will miss their friendship and spirit.



Rodger , David E., Dr.
Medicine - Internal

Joined: Jan. 93.

Former Mbr. Regina 70-92

38 years in Rotary



Noble, Ross A.S.
Engineer

Ross
Susan C. Ross

Paul Harris Fellow 2007;
P. H. Sustaining Member

308 - 21 Dallas Rd., V8V 4Z9

Ph: 381-8165

Email: ross.noble@shaw.ca

Joined: Jan 2005.

Director 2008-09; Sarnia, Ont. 1972 - 1981: Vice. Pres.

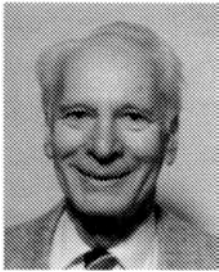

Stockwell, John A.
Plastic Sheet Forming

Joined: Aug. 1985

Former Mbr. Toronto 55-85

53 years in Rotary
