



SERVICE Above Self

2007 - 2008
Board of Directors
and
Committee Members



Rotary International



The Rotary Club of Victoria, B.C.

INDEX

President's Message	3
Fun and Fellowship Contacts	4
Welcome to Rotary !	5 - 8
Current Members Who Are Paul Harris Fellows	9
Members Who have been Past District Governors	10
Past Presidents of our Club	10
Members Who are Past Presidents of Other Clubs	11
Victoria Area Rotary Clubs	11
Committees 2007-2008	14 - 15
Board of Directors and Officers Telephone Numbers	17
Roster Listings	18 - 48

Luncheon Venue

Monday, Noon

Union Club

805 Gordon Street

Mailing address

The Rotary Club of Victoria, BC

c/o The Union Club of BC

805 Gordon Street

Victoria, BC

V8W 1Z6

President's Message



Terry Toone

Thank you for the opportunity to lead our Rotary Club into the 2007 - 8 year. I am fortunate that the Rotary Club of Victoria has so many talented and accomplished members to whom I will look for inspiration and advice.

The theme that Rotary International President Wilfrid J. Wilkinson has chosen for this year is 'Rotary Shares'. We want to share Rotary with new members this year by increasing our membership by at least two. We will continue to share our resources and talents within our own community with an emphasis on safety for families, assisting people with disabilities and improving the environment. We will lead our fellow Greater Victoria Rotary Clubs in an important international project, and continue to support the work of Rotary International through the RI Foundation. We want to bring some variation to our regular meetings that will add interest while providing opportunities for fellowship.

Our District Governor Norm Watts is asking us to reach out to young people this year. Let us teach them the values and dedication of Rotary. Show them the enthusiasm and the satisfaction of being a Rotarian. We can help young people see Rotary in their future. To that end we encourage you to bring young people to our meetings so we may enjoy their ideas and share in their achievements.

We can all be proud of our Club's 94 years of accomplishments. Each of our former Presidents has brought new ideas and visions to our club and for our future and my goal will be to continue that proud heritage.

Have fun, enjoy and share Rotary!

Terry L. Toone, Club President

SERVICE ABOVE SELF

Fun and Fellowship Contacts 2007 – 2008

Bridge: Tony Isenegger	592-9492
Christian Fellowship Breakfasts:	
Tom Oshiro	477-3267
Club Golf Tournament:	
Norm Bradshaw	658-2034
Frank Cappello	658-4763
Day at Sea: Larry Rittenhouse	595-2030
Duffers Golf: Norm Bradshaw	658-2034
I.Y.F.R. Patrick Hunt	384-2930
Monday Night Football: Gus de Jardin	658-5049
Pianist:	
Dirk Maasland	385-1658
Allan Singleton-Wood	383-8562
Rotary Choir:	
George Kent	384-5703
Dave Perry	381-8292
Surprise Dinners: Larry Rittenhouse	595-2030

Welcome to Rotary !

You are a member of a worldwide organization of business and professional leaders that provides humanitarian service, encourages high ethical standards in all vocations, and helps build goodwill and peace in the world. Approximately 1.2 million Rotarians belong to more than 32,000 clubs in more than 200 countries and geographical areas.

The Rotary Club of Victoria was formed in 1913 when members of the Rotary Clubs of Seattle and Vancouver brought the idea to Victoria. The Victoria Club (#90 in the world) has undertaken literally thousands of local and international projects. Two well-recognized local projects were The Chamber of Commerce and what is now Tourism Victoria; our Club established both.

Why Join Rotary?

Membership in Rotary offers a number of benefits, including:

- Effecting change within the community
- Developing leadership skills
- Gaining an understanding of — and having an impact on — international humanitarian issues.
- Developing relationships with community and business leaders

Each Rotary club strives for a membership that is an up-to-date and progressive representation of its community's business, vocational, and professional interests.

The Membership Process

In most cases, a person being considered for membership is invited by a member sponsor to attend one or more club meetings to learn more about Rotary. The sponsor may then submit the name of the candidate to the club's membership committee. Others who are interested in membership, but do not know a Rotarian, can contact a club directly.

Object of Rotary

The Object of Rotary is to encourage and foster the ideal of service as a basis of worthy enterprise and in particular to encourage and foster:

FIRST: The development of acquaintance as an opportunity for service;

SECOND: High ethical standards in business and professions. This includes the recognition of the worthiness of all useful occupations and the dignifying of each Rotarian's occupation as an opportunity to serve society;

THIRD: The application of the ideal of service in each Rotarian's personal, business and community life;

FOURTH: The advancement of international understanding, goodwill, and peace through a world fellowship of business and professional persons united in the ideal of service.

Avenues of Service

The term "Four Avenues of Service" refers to the four elements of the Object of Rotary: Club Service, Vocational Service, Community Service and International Service. Although the Avenues of Service are not formalized in constitutional documents, many Rotarians use this concept to describe the primary areas of Rotary activity.

Rotary's 4 - Way Test

One of the most widely printed and quoted statements of business ethics in the world is the Rotary 4-Way Test. It was created by Rotarian Herbert J. Taylor in 1932 when he was asked to take charge of a company that was facing bankruptcy. Taylor looked for a way to save the struggling company mired in depression-caused financial difficulties. He drew up a 24-word code of ethics for all employees to follow in their business and professional lives. The 4-Way Test became the guide for sales, production, advertising and all relations with dealers and customers, and the survival of the company is credited to this simple philosophy:

"Of the things we think, say or do:

Is it the truth?

Is it Fair to all concerned?

Will it build goodwill and better friendships?

Will it be beneficial to all concerned?"

What Is My Commitment As A Rotarian?

There are both time and financial commitments. Our club meets every Monday at noon in the Union Club.

Rotary members are able to make up missed meetings by attending other Rotary Club meetings as visiting Rotarians. Make-ups can also be accomplished by attending club, local or district meetings including meetings of project committees of our club.

To help you attend make-ups the meeting times and locations of other area clubs are listed in this Roster.

Rotarians are entitled and encouraged to attend committee and board meetings. Board meetings are generally held at 4:30 the third Wednesday of each month.

Financially you can expect to pay an initiation fee, annual dues and lunch costs. Donations to Rotary charities you will hear about are your choice.

How is the Club Run?

The President and Board of eight elected Directors are responsible for the smooth functioning of the club. The two vice-presidents (who are Directors) are chosen by the President. They are responsible for day to day club operations in consultation with the President. The President serves as the Club's spokesman and oversees the club's operation in conjunction with the Board.

The eight elected directors serve a two-year term. Four directors retire each year and are replaced by four new people. Directors are chosen by a nominating committee of four people elected each fall. Those elected, plus the President, Past President and President-Elect serve as the nominating committee. Six people are nominated to serve as Directors and in early December four are elected at a club meeting by secret ballot. Those directors start their term about seven months later commencing July first.

We choose our Presidents well in advance.

Eighteen months before a President takes office, that person is announced as President Designate at the same meeting as the next year's directors are elected. The President Designate is chosen by the nominating committee, as part of its mandate. However if the general membership at large wishes to elect someone else, they are free to do so, supported by 10 seconders. In that event the membership elects the President Designate. He then becomes President-Elect following July 1.

Exchange Students 2007-8

Incoming exchange Student



Daniel Schifferli

Daniel is from Berne Switzerland. His interests are curling, sailing, drawing and sketching. He arrived in Victoria on 27 August and is attending Esquimalt High School where he is already a big part of their curling team.

Email: daniel.schifferli@gmail.com

Read Daniel's blog at: www.canadani.ch.vu/

Outgoing Exchange Student



Hanna Lyle

Hanna left at the end of July for Hagen, Germany which is between Dusseldorf, and Dortmund, near the border with France/Belgium/Holland.

Hanna's major interest is in music and she plays a wide variety of instruments, focusing on drums, saxophone and piano. She is also a biathlete, has medals from local and provincial competitions, and participated in the 2006 BC winter games. As well she is an Air Cadet and is currently a sergeant in 89 Pacific RCACS, where she was awarded two awards for community involvement in her squadron.

Email: hanna_banana_ana@hotmail.com

ROTARY CLUB OF VICTORIA BC CURRENT MEMBERS WHO ARE PAUL HARRIS FELLOWS

Glen Bishop	Dirk Maasland
Norm Bradshaw ♦	John MacKenzie ♦♥
Brian Breathnach	Dr. Jack Matvenko
Bud Buchan	Stu McGowan
Percy Butler	Crawford McLean
Paul Chow	Bill Milne ♦♥
Pat Crofton ♦	Allan Neale
Jim Cutt	Tom Oshiro
Gus deJardin	Gerry Pash
Eric Dowell ♦	John Purvis
Blair Dunsmore	Larry Rittenhouse
Ali Edgell	Bert Rogers ♦♥
Brian Findlay	Allan Singleton-Wood ♦
Mark Ford	Martin Schertzer
Larry Forster ♦♥	Rick Stolle ♥
Mickey Hajash ♦♥	Dudley Thompson
Reg Hind	Vaughn Thompson ♦
Patrick Hunt ♦♥	Ken Walton
Bill Hipwell	Peter Van Es
Dr. Sven Jensen	Bob Whitlock
Don Jenson ♦♥	Bob Whyte
Dorothy Johnston	Georgina Wong
Terry Jones	
George Kent ♦♥	
Jacques Keyzer	
Peter Lewis	

♦ multiple fellowships

♥ spousal fellowship

Paul Harris Fellow (PHF) levels (All US Dollars)

1,000 - 1,999	PHF pin
2,000 - 2,999	pin with 1 sapphire
3,000 - 3,999	pin with 2 sapphires
4,000 - 4,999	pin with 3 sapphires
5,000 - 5,999	pin with 4 sapphires
6,000 - 6,999	pin with 5 sapphires
7,000 - 7,999	pin with one ruby
8,000 - 8,999	pin with two rubies
9,000 - 9,999	pin with three rubies

**PAST DISTRICT GOVERNORS
District 5020**

Jim Beatty1926 - 27	Jack Cruise.....1954 - 55
Percy Scurrah1934 - 35	Jack Gregory1983 - 84
Frank Doherty1947 - 48	Doug Lewis1990 - 91

**PAST PRESIDENTS
Rotary Club of Victoria – #90**

Frank Higgins1913 - 14	Roy Denny1960 - 61
Frank Higgins1914 - 15	Mac Edmison1961 - 62
James Hunter.....1915 - 16	Frank Norton1962 - 63
P. C. Abell1916 - 17	D. E. Johaneson1963 - 64
J. D. O'Connell1917 - 19	R. Stark1964 - 65
J. F. Scott1919 - 20	Jack Housez1965 - 66
C. Denham1920 - 21	Carron Jameson1966 - 67
Lester Patrick1921 - 22	Jack Lort.....1967 - 68
Percy Scurrah1922 - 23	Don Wagg1968 - 69
James Adam1923 - 24	George Maycock1969 - 70
Jim Beatty1924 - 25	Eric Dowell1970 - 71
Bob Mayhew1925 - 26	Bob Wallace1971 - 72
Edward Tomlin1926 - 27	Nick Corry1972 - 73
James Fletcher1927 - 28	Frank Levirs1973 - 74
Herb Anscomb1928 - 29	Jack Baines1974 - 75
Alf Carmichael1929 - 30	David Hambleton1975 - 76
Montague Bruce1930 - 31	Doug Lewis1976 - 77
Percy Watson1931 - 32	Denis White1977 - 78
George McGregor1932 - 33	Jack Gregory1978 - 79
Charles French1933 - 34	Bill Skinner1979 - 80
Morse Hatt.....1934 - 35	Dick Batey1980 - 81
Herbert Pendray1935 - 36	Harold Wrinch1981 - 82
Frank Doherty1936 - 37	Don Jensen1982 - 83
Tom Goodlake.....1937 - 38	Jim Linney1983 - 84
Hamiton Harmon1938 - 39	Denny Ryan1984 - 85
Walter Lunney1939 - 40	George Kent.....1985 - 86
Gerald Yardley1940 - 41	Hugh Smith1986 - 87
A. C. Lindsay1941 - 42	Jack Matvenko1987 - 88
Frank Turlay1942 - 43	David Iles1988 - 89
Jim Little1943 - 44	Andy Love1989 - 90
John Craig1944 - 45	Boh Whyte1990 - 91
Victor Clarke.....1945 - 46	Wayne Morson1991 - 92
Len Hobbs1946 - 47	Gus de Jardin1992 - 93
Jeff Arnott1947 - 48	Dick Starks1993 - 94
Louis Michelin1948 - 49	Don MacDonald1994 - 95
Walter Fletcher1949 - 50	Pat Crofton1995 - 96
George Duck1950 - 51	Bah Yanow1996 - 97
George Warren1951 - 52	Norm Bradshaw1997 - 98
Bill Clarke1952 - 53	Rick Stolle1998 - 99
John Gough1953 - 54	John Carrieres1999 - 00
Jack Cruise1954 - 55	Stu McGowan2000 - 01
Tom Bradbury1955 - 56	Ken Walton2001 - 02
Verne Davidson1956 - 57	Allan Neale2002 - 03
Reg Wride1957 - 58	Jim Cutt2003 - 04
Maurice Green1958 - 59	Sandy Peel2004 - 05
T. Little1959 - 60	Terry Jones2005 - 06
.....	John Mackenzie2006 - 07

**MEMBERS – PAST PRESIDENTS of
OTHER CLUBS**

Blake Allan Nelson 1951 - 52
Larry Forster Clarkson Mississauga . 1982 - 83
..... Kingston Frontenac 1988 - 89
Peter Lewis Brockville 1974 - 75
Bill Milne Langley 1979 - 80
Peter Norman Cranbrook.. 1993 - 94
John Purvis Iqualuit 1994 - 95
Dudley Thompson Winnipeg 1969 - 70

**LIST OF VICTORIA AREA
ROTARY CLUBS**

Rotary Club of BRENTWOOD BAY

Meeting: Tuesday 12 noon
Waddling Dog, Saanichton
President: Emrys Evans
Res: 652-5855
geerre@islandnet.com

Rotary Club of COLWOOD

Meeting: Thursday 7 :00 am
Royal Colwood Golf Club
President: James London
Res: 478-5879
jblondon@shaw.ca

Rotary Club of OAK BAY

Meeting: Tuesday 12:00 pm
Oak Bay Recreation Centre
President: Jack Petrie
Res: 595-8010
jwpetrie@shaw.ca

Rotary Club of ROYAL OAK CENTENNIAL

Meeting: Monday 12:00 (noon)
Howard Johnson Hotel, Elk Lake
President: Troy Alexander
Res: 380-4662
t.alexander@shaw.ca

**LIST OF VICTORIA AREA
ROTARY CLUBS cont'd**

Rotary Club of SAANICH

Meeting: Monday 6:15 pm
University Club, University of Victoria
President: John Wilton
Res: 477-9972
johnwilton@shaw.ca

Rotary Club of SALT SPRING ISLAND

Meeting: Wednesday 12:00 pm
Harbour House Hotel
President: Scott Howe
Res: 250-537-0837
showe@iscu.com

Rotary Club of SIDNEY

Meeting: Wednesday 6:30 pm
Glen Meadows Golf & Country Club
President: Gordon Benn
Res: 656-2874
ninabenn@shaw.ca

SIDNEY BY THE SEA ROTARY CLUB

Meeting: Thursday 7: 10 am
Shoal Centre Sidney
President: Peter Guerra
Res: 656-8693
pdguerra@shaw.ca

Rotary Club of SOOKE

Meeting: Wednesday 12:15 pm
Village Food Market - Conference Room
President: Kel Phair
Res: 642-0704
nstarplumbing@shaw.ca

Rotary Club of VICTORIA, BC

Meeting: Monday 12:00 (noon)
Union Club, 805 Gordon
President: Terry Toone
Res: 655-6471
terrytoone@shaw.ca

**LIST OF VICTORIA AREA
ROTARY CLUBS cont'd**

Rotary Club of VICTORIA HARBOURSIDE

Meeting: Wednesday 7:00 am
Union Club, 805 Gordon
President: John Sansom
595-4073
janddsansom@shaw.ca

WEST SHORE ROTARY CLUB

Meeting: Friday 12:00 noon
Station House, Railside Grill
President: Sharon Robertson
Res: 478-6072
sharonrobertsonmk@shaw.ca

OTHER USEFUL CONTACTS

GOVERNOR DISTRICT 5020

Norm Watts
250-752-0929
Governor2007-08@rotary5020.org

ASSISTANT GOVERNOR DISTRICT 5020

David Stocks
652-1543
fdstocks@telus.net

ROTARY ANNS

Pres: Carol Martin
Res: 472-0216
cjmartinlib@yahoo.com

2007 – 2008 Committees

Terry Toone - PRESIDENT

COMMITTEES REPORTING TO THE PRESIDENT:

PAST PRESIDENTS COMMITTEE

Chair – John MacKenzie

Terry Jones, Sandy Peel,
Jim Cutt, Allan Neale,
Ken Walton

FOUNDATION ADVISORY COMMITTEE

Chair – Bob Whyte

Pat Crofton, Gus de Jardin,
Rick Stolle, Ken Walton

VICE - PRESIDENT

Dorothy Johnston

*CLUB ADMINISTRATION
DIRECTOR - DOUG CALVERLEY*

WELCOME / REGISTRATION

Chair – Ross Noble

Pat Crofton, Wilf Erickson,
Brian Findlay, Paul Holmes,
Carol Livingstone, John Purvis,
Crawford McLean, Stu Price,
Jack MacDonald,

LUNCH TICKETS

Chair – Blair Dunsmore

Gus deJardin, Jill Scott,
Gordon Greeniaus, Alex
MacKenzie, Don McKimmie,
David Newberry, Phil Russell

SERGEANT-AT-ARMS

Chairs – George Parslow,

Alex MacKenzie

Brian Breathnach, Paul Chow

CARE & CONCERN

Chairs – Andy Love

Norm Bradshaw

Dave Perry

ATTENDANCE

Chair – Ken Lane

Carol Livingstone, Martin Scherzer

ROTARY ANN LIAISON

Chair – Jack Keyser

ARCHIVES & HISTORY

Chair – Dave Perry

Gordon Greeniaus

PUBLIC RELATIONS

DIR. – ALLAN SINGLETON-WOOD

PROGRAM

Chair – Patrick Hunt

Brian Breathnach, Pat Crofton,
Jakob de Villiers, Norma
Friedmann, Terry Jones,
Tara Koshman, David Rodger

MEDIA RELATIONS

Chair – Allan Singleton-Wood

Vaughn Thompson,
Greg Hatton, Sarina Hoi

SUNSHINE BULLETIN

Chair – Ken Lane

RECOGNITION

Chair – Graham Isenegger

Dale Briggs

WEB SITE

Chair – Gordon Greeniaus

Ernie Urdal

MEMBERSHIP

DIRECTOR - LARRY FORSTER

MEMBERSHIP / RECRUITING

Chair – Larry Forster

Brian Breathnach,
Gus deJardin, Don Jenson,
Alex MacKenzie, Bob Whyte

ROSTER

Chair – Bill Milne

Gordon Greeniaus,
John Stockwell

VICE - PRESIDENT

Maury van Vliet

COMMUNITY SERVICES

DIRECTOR – JOHN RÂTEL

COMMUNITY NEEDS

Chair – Jim Cutt

Mark Gouws, Mickey Hajash,
Greg Hatton, Wendy Hetman,
Sven Jensen, Roberta Parish,
John Purvis, Phil Russell,
Jill Scott, Keith Walker,
Cheryl St Amour-McLoughlin

ENVIRONMENT /

SCIENCE FAIR

Brian Breathnach,
Wendy Hetman, Peter Lewis,
Alex Mackenzie, Gerald Marks,
Roberta Parish,
Martin Scherzer

LITERACY

Chair - David Rodger
Carol Livingstone

COMMUNITY VOCATIONAL

SERVICE

Chair - Tony Isenegger

Gordon Greeniaus,
Fred Haack, Sarina Hoi

CAR RAFFLE

Chair - TBA

RI FOUNDATION

DIRECTOR - KEITH WALKER

RI FOUNDATION

Chair – Larry Rittenhouse
Don Jensen, Peter van Es

RI GRANTS

Chair – Pat Crossley
Gerry Marks, Greg Hatton

GROUP STUDY EXCHANGE

Chair – Peter Lewis
Rick Stolle

AMBASSADORIAL

SCHOLARSHIPS

Chair – Jim Cutt
Mark Gouws, Martin Scherzer,
Rick Stolle

SERVICE PROJECTS

DIRECTOR - GERRY MARKS

INTERACT

Chair – Allan Neale

ROTORACT

Chair – Allan Neale
Mark Ford

RYLA

Chair – Allan Neale
Peter Van Es

YOUTH EXCHANGE

Chair – Terry Jones
Sarina Hoi, John Mackenzie,
Phil Russell, Jill Scott,
Rick Stolle

International Projects

Chair – Sven Jensen
Pat Crossley, Rob Garry,
Greg Hatton, Gerry Marks,
Don McKimmie, Dave Perry



Allan, Blake
Justice

Blake
—

4617 Ambleswood Dr., V8Y 1B8

Ph: 658-1190

Email: No email

Joined: April 1976

Congratulations - 60 years in Rotary

Former Mbr. Nelson 47-76; President 51-52;



Bradshaw, Norm
C. Banking – Commercial

Norm Paul Harris Fellow 1990 + 1

989 Scottswood Close, V8Y 2T9

Ph: 658-2034

Email: normbrad@shaw.ca

Joined: Jan. 1989

Vice-President 93-94; Director 93-95; President 97-98

Former Mbr. Regina 73-88



Baines, Fred P.
Banking

**Fred
Audrey**

#5303 - 2829 Arbutus Rd., V8N 5X5

Ph: 477-3508 FAX: 388-5438

Email: No email

Joined: Jan 1980

Director 85-86

Former Mbr. St. John's, Nfld. 57-61; Wpg. 64-79

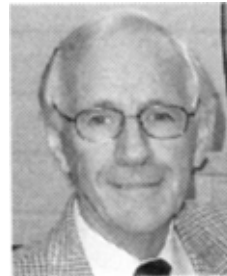

Breathnach, Brian
Transportation – Air

Brian Paul Harris Fellow 2002

877 Kentwood Lane,
Saanich V8Y 3C6

Ph: 658-2046

Email: breathnach@shaw.ca

Joined: Jan 2000

Director 2004-05

Former Mbr. North Burlington, Ontario; 94 – 95



Bishop, Glen J.
Govt Services - Mun. Police Service

**Glen
Blanche** Paul Harris Fellow 1989

854 Seamist Court, V8Y 2R5

Ph: 658-2060

Email: No email

Joined: Feb 1984

Former Mbr. Edmonton 78-83



Briggs, Dale J.
Real Estate – Residential Sales

**Dale
Dorothy**

1575 Derby Rd., V8P 1T6

Ph: 592-3978

Email: dalejbriggs@shaw.ca

Joined: March 1983

Director 88-89, 2002-04; Vice-President 89-90.

Pemberton Holmes Ltd

Ph: 384-8124

150 – 805 Cloverdale Ave., V8X 2S9



Boomars, Ed
Property Management - Rental

**Ed
Linda**

5075 Catalina Terrace, V8Y 2A6

Ph: 881-8124

Email: No email

Joined: Oct 2001

Former member Prince Rupert

Boomars Heating & Ventilating Ltd.

Ph: 881-8124

5075 Catalina Terrace, V8X 50



Buchan, William A.
Law – General

**Bud
Carol** Paul Harris Fellow 2000

66 Kingham Pl., V9B 1L8

Ph: 479-1875

Email: bcbuchan@vanisle.net

Joined: Aug 1972

Director 75-77



Bures, Barbara Margaret Reid
Child Care-Provider

Barbara

2604 Sinclair Rd., V8N 1B9

Ph: 472-0984

Email: burfel@mac.com

Joined: May 2001.



Carrigan, Gillian Dawn
Management Consultant

Gillian

507 - 11 Cooperage Place V9A 7J9

Ph: 380-6490

Email:gcarrigan@sperlinghansen.com

Joined: March 2005

Former Mbr. North Vancouver 07/01/04 to 02/10/05

Elevate Consulting Inc.

Ph: 483-6660

5th Floor, Carnegie Building,
1310 Blanchard St., V8W 2J1



Butler, Percy M.
Consulting - Mechanical Eng.

**Percy
Sharon McLean**

4569 Boulderwood, V8Y 3A5

Ph: 658-4240

Email: pmbutler@WebTV.net

Joined: Nov 1989

Former Mbr. Edmonton 52-89; Secretary; Director



Charles , Carl
Formerly Real Estate - Investment

Carl

404 - 1070 Southgate St, V8V 2Z2

Ph: 477-4555

Email: No email

Joined: May 96.

Former Mbr. Sooke 93-96



Calverley , Douglas
Security - Equipment

Doug Donna P. H. Sustaining Member

6-919 Pemberton Rd., V8S 3R5

Ph: 385-3963

Cell: 881-4791

Email: dougcal@shaw.ca

Joined: Sept 2002

Director 2007-08

Cal-Secure,

Ph: 385-3963



Chow , Paul F
Restaurants

**Paul
Marion**

Paul Harris Fellow 1997

3636 Doncaster Dr., V8P 3W6

Ph: 721-3421

Email: No email

Joined: Sept. 1977

Director 81-83.

PMJ Enterprises Ltd.

Ph: 721-3421

3636 Doncaster Dr., V8P 3W6



Cappello , Frank J.
Utilities - Hydro Management

**Frank
June** P. H. Sustaining Member

206 - 5110 Cordova Bay Rd, V8Y 2K5

Ph: 658-4763

Email: schoozfj@shaw.ca

Joined: July 92

Director 97-99; Vice President 98-99



Crofton , Patrick D.
Metal Fabricating

**Pat
Patricia**

Paul Harris Fellow
1994 / 2000

#705 - 75 Songhees Rd., V9A 7M5

Ph: 361-0975

FAX: 381-0900

Email: No email

Joined: Feb. 91

Director 93-94; Vice-President 94-95; President 95-96.



Crossley , Patricia
Novelist

Patricia Rod P. H. Sustaining Member

602-640 Montreal St., V8V 1Z8

Ph: 385-6166
Email: patricia@patriacrossley.com

Joined: May 2003



Doak, Jim
Lawyer - retired

Jim Shirley Paul Harris Fellow

1005 - 788 Humboldt St., V8W 4A2

Ph: 381-5557
Email: smdoak@shaw.ca

Joined: Sept 2007

Kelowna Capri 1975 - 2005 and honorary member



Cutt , Jim
Education - Public Admin.

Jim Gwen Paul Harris Fellow 2003

#1 - 928 Bearwood Lane, V8Y 3G8

Ph: 658-5913
Email: jimcutt@telus.net

Joined: Sept. 1991

President (2003-04), Director 94-96.



Dowell , Eric G.
Transfer & Storage

Eric Paul Harris Fellow 1986 + 3;
P.H. Sustaining Member

1885 Cliffside Road, RR#5,
Shawnigan Lake BC VOR 2W5

Ph: 250-743-2398
Email: No email

Joined: Aug. 54

Director 58-60; President 70-71.



de Villiers , Jakob S.
Justice

Jakob Elizabeth

3140 Wessex Close, V8P 5N2

Ph: 475-7561 FAX: 475-2684
Email: jakobv@shaw.ca

Joined: October 02.

Former member Victoria 1975-80; 1984-87



Dunsmore , Blair
Gov't Serv. Prov. – Agr. Fish & Food

Blair Joyce Paul Harris Fellow 1997

4077 Nicholson Court, V8X 4S2
Fax:

Ph: 479-9523 (503) 961-7842
Email: blaird01@telus.net

Joined: June 87



deJardin , G.F.A.G.
Transportation - Air

Gus Shirley Paul Harris Fellow 1990

990 Wagonwood Pl., V8X 4M1

Ph: 658-5049
Email: gfdejardin@shaw.ca

Joined: Feb. 86

Director 88-90; President 92-93.



Edgell, Ali
Wealth Management – Asst
Portfolio Mgr.

Ali Paul Johnson Paul Harris Fellow 1998;
P. H. Sustaining Member

556 Raynor Ave., V9A 3A8

Ph: 661 3889
Email: aenikma@shaw.ca

Joined: August 2006.

Treasurer 2007-08

BMO Nesbitt Burns
1000 – 730 View St., V8W 3Y7

Ph: 361-2409
FAX: 361-2476

Email: ali.edgell@nbpcd.com



Erickson, Wilf
Property Management

Wilf Chie P.H. Sustaining Member

301 - 21 Dallas Rd., V8V 4Z9

Ph: 380 6044

Email: wharfside@shaw.ca

Joined: Oct 2001

Previous member West Winnipeg 1962-67



Forster , J. Larry
Consulting Services - Eng.

Larry Jane Paul Harris Fellow 1996 + 2;
P. H. Sustaining Member
Paul Harris Fellow 1997

210 Russell Street, Unit 160, V9A 3X2

Ph: 380 9607 Fax: 383-9697

Email: j.larry.forster@shaw.ca

Joined: Sept 1990

*Director 96-97 & 2007-08; Vice President 97-98.
Former Mbr. Kingston 68-69; Port Arthur 69-72;
Clarkson-Mississauga 72-84; Pres. 82-83; Kingston Frontenac
84-90; Pres. 88-89*



Findlay , P. Brian
Plumbing & Heating Distribution

Brian Susan Paul Harris Fellow 2006

3070 Midland Rd., V8R 6P2

Ph: 598 3796

Email: brian@asl.bc.ca

Joined: Jan. 1980

Director 2003, 82-83, Vice President 83-84.

Andrew Sheret Limited Ph: 386-7744
712 Bay Street, V8T 1R2

Email: brian.findlay@sheret.com



Friedmann , Norma
Hospital Planning

Norma

2957 Sea Point Dr., V8N 1T1

Ph: 477 3841

Email: nfriedmann@shaw.ca

Joined: May 1994

Director 95-96, Vice President 1996-97 & 2003-05

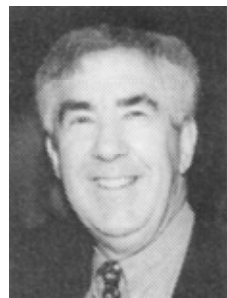

Ford , Mark R.C.
Computer Designer & Consultant

Mark Pauline Paul Harris Fellow 1997

1854 St. Ann St., V8R 5W1

Ph: 595-6790

Email: mford@conwayinfo.ca

Joined: Feb 1989

Director 97-98.

Conway Information Systems, Inc. Ph: 382-3262
#100; 826 North Park Street, V8W 3B4



Garry, Robert Gordon
Real Estate

Rob

7027 Con-Ada Rd, V8M 1E7

Ph: 889 5927

Email: rob@robgarryrealestate.com

*Joined: May 2002;
Prior Feb. 1997*

Former Mbr. Royal Oak 94-97

Pemberton Holmes Ltd. Ph: 384-8124
105 - 805 Cloverdale Ave



Gliddon, Wilfred
Banking

Wilf Esther

Suite 206, 1560 Hillside Ave., V8T 5B8

Ph: 592 5483

Email: No email

Joined: Dec 1983

Former Member Dryden, Ont 69-75; Fort William, Ont 75-83



SERVICE Above Self



Gouws, J. Mark
Financial Advisor

Mark

1606 - 930 Yates St. V8V 4Z3

Ph: 386-6202

Email: No email

Joined: Nov 2005

Solguard Financial Ltd.
402 - 645 Fort St. V8W 1 G2

Ph: 385-3636 - 385-6361



Hahn, Roman M
Investment Advisor

Roman P. H. Sustaining Member
Paulette Couture

5348 Sayard Hill Crescent, V8Y 3H8

Ph: 294-9598

Email: romhah@shaw.ca

Joined: Nov 2006.
Prior 1998 - 2002

Hahn & Associates / RBC Dominion
Securities Inc.
500 - 730 View St.

Ph: 356-4838
Cell: 744-9592
FAX: 356-4880

Email: roman.hahn@rbc.com



Greeniaus, Leslie Gordon
Academic - Education

**Gordon
Carolyn**

109 - 165 Kimta Rd., V9A 7P1

Ph: 388-7960

Email: lggree@telusplanet.net
gree@phys.ualberta.ca

Joined: Nov 2005



Hajash, Grayson Michael
Petroleum Industry

Mickey Paul Harris Fellow 1997 + 4;
Donna Anne P.H. Sustaining Member
Paul Harris Fellow 2003

3160 Ripon Rd., V8R 6G5

Ph: 598-0485

Email: tishyo@shaw.ca

Joined: Feb 1996



Haack, Fred E.
International Trade - Gov/t Service

**Fred
Brenda**

1728 Mayneview Ter., Sidney V8L 5A9

Ph: 655-4231

Email: No email

Joined: March 95.

Former Mbr. Accra, Ghana 84-87; Green Valley Henderson, NV



Hatton, Greg
Development Director

**Greg
Adriana** P.H. Sustaining Member

602 - 510 Marsett Place, V8Z 5J7

Ph: 727-7238

Email: greghatton@shaw.ca

Joined: Nov 2005



Haddon, Susan
Marketing - Fund Raising

Susan P. H. Sustaining Member

3515 James Heights, V8P 3R6

Ph: 385-1998

Email: haddon@camosun.bc.ca

Joined: May 2002

Director 2004-05.

Camosun College

4461 Interurban Road, V9E 2C1

Ph: 370-4231



Hetman, Wendy
Realtor

Wendy

3639 Doncaster Dr., V8P 3W7

Ph: 386-1486

Email: wendy@wendyhetman.com

Joined: July 2007

DFH Real Estate Ltd.
3914 Shelbourne St., V8P 4J1

Ph: 477-7291
Ph: 477-7291
FAX: 477-3161



Hind, Reg
Department Stores

Reg Paul Harris Fellow 1996

2006 Rattenbury Place, V8P 1Y3

Ph: 592-2850
Email: margJeg@shaw.ca

Joined: April 1966

Vice President 87-88; Director 88-89.



Hubbard, Barbara
Women's Boutiques - Owner

Barbara

3340 Beach Dr, V8R 6M3

Ph: 592-6721
Email: hubbardbarbara@hotmail.com

Joined: July 2003

Baden-Baden Boutique Ltd.
611 Fort Street V8W 1G1

Ph: 380-1063
FAX: 380-1068



Hipwell, William David
Retired Pharmacist

Bill Paul Harris Fellow 1979 +1;
Karen P.H. Sustaining Member
Paul Harris Fellow 1979

#3191 - 2600 Ferguson Rd., V8M 2C1

Ph: 652-9746
Email: No email

Joined: Aug 1995

Former Mbr. Chilliwack 69-95; Director 1 term



Hunt, Patrick G.
Business Consultant

Patrick Paul Harris Fellow 2006;
Deborah P.H. Sustaining Member
Paul Harris Fellow 2006

101-2930 Cook St., V8T 3S7

Ph: 384-2930 **FAX: 384-2939**

Email: phunt@patrickhunt.ca

Joined: Feb 2001;
Prior 1986-97

Vice President 1991; Director 1990.

Compass Solutions Inc.
Suite 101 - 2930 Cook St. V8T 3S7

Ph: 384-2930



Hoi, Sarina
Legal Assistant Immigration

Sarina

3592 Shelbourne St, V8P 4G9

Ph: 885-8931
Email: shoi@manhasmar.com

Joined: Sept 2006

Manhas, Mar. Lawyers
301-830 Shamrock St. V8X 2V1

Ph: 382-5744
FAX: 383-8935



Isenegger, Graham A
Portfolio & Wealth Management

Graham
Diana

927 Hereward Rd., V9A 4E1

Ph: 385-0782
Email: isengd@shaw.ca

Joined: Nov 2001.

CIBC Wood Gundy
9th Floor - 730 View Street, V8W 1J9

Ph: 361-2252



Holmes, Paul
Web Design Hosting

Paul P.H. Sustaining Member
Katharine

3-1524 Foul Bay Road, V8R 4Z9

Ph: 704-9556
Email: Paul@Holmes.bc.ca

Joined: Aug 2006

Transitionalmedia Inc.
202B - 1012 Douglas St., V8W 2C3

Ph: 704-2663
FAX: 483-5535
Email: Paul@tn.ca



SERVICE Above Self



Isenegger, Joseph Anthony
Consulting Engineer

Tony P.H.F. Sustaining Member
Jessie

1604 - 1035 Belmont Ave., V8S 3T5

Ph: 592 9492
Email: isenj@shaw.ca

Joined: July 1997

*Former Mbr. Edmonton Mayfield 80-96;
Director & Treasurer - 2 terms*



Jones, Terence Stanford E
Diplomatic Services

Terry Paul Harris Fellow 2006
Dawn

5 - 914 St. Charles St., V8S 3P6

Ph: 389-1063
Email: tdjones@telus.net

Joined: Oct 2001

*President 2005 - 06.
Previous member Dar es Salaam Tanzania and
Kingston, Jamaica*



Jensen Dr., Sven. E.
Psychiatry

Sven Paul Harris Fellow 2000

#304 - 1151 Oscar St., V8V 2X5

Ph: 386-7583
Email: svenjensen@shaw.ca

Joined: April 1986

Former Mbr. Nanaimo 66-86; Director 2 years;



Kent, George E
Boats - Power and Sail

George Paul Harris Fellow 1987 +1

239 - 2811 Nanaimo St., V8T OA1

Ph: 384-5703
Email: No email

Joined: Nov 1978

*Director 80-82; Vice President 81-82; President 85-86.
Former Mbr. Wpg. 55-78; Director 65-68*



Jenson, Donald A.
Former Financial Planner

Don Paul Harris Fellow + 6
Doris Paul Harris Fellow 1987

1875 Ferndale Rd., V8N 2Y2

Ph: 477-4208
Email: vikingson@shaw.ca

Joined: Oct 1972

*Director 77-79; President 82-83; Charter Mbr. Assiniboia 60;
Former Mbr. Moose Jaw 60-67; Saanich 68-72*



Keyzer, Jacques
Non-Alcoholic Beverages

Jack Paul Harris Fellow 1997
Kay

#803 - 1234 Wharf St., V8W 3H9

Ph: 381-3398
Email: kayjack@shaw.ca

Joined: May 1986

*Director 90-92.
Former Mbr. Johannesburg Central 60-67; Orange Grove-JHB
80-86*



Johnston, Dorothy
Sales & Marketing - Web Design

Dorothy Paul Harris Fellow 2004

2874 Murray Dr., V9A 2S7

Ph: 385-0857
Email: dyn42@telus.net

Joined: Aug 2002

Director 2006 - 07; Vice-President 2007 - 08

WebWrights

Ph: 385-0857



Kirby, Graeme
Senior Government Official - retired

Graeme
Susan

2571 Dunlevy St., V8R 5E3

Ph: 519-0558
Email: graemek@shaw.ca

Joined: Feb 2007



Koshman, Tara Nicole
Independent Child Care Provider

Tara

4031 Osgoode Place, V8N 5P5

Ph: 477-7128
Email: tara.koshman@gmail.com

Joined: May 2007

Victoria Youth Nannies
4031 Osgoode Place, V8N 5P5
Ph: Cell: 686-0410
Email: tara@victoriayouthnannies.com



Lewis, William Peter
Trust Companies

**Peter
Jane**

Paul Harris Fellow 1988 + 1

721 Moss St., V8V 4N9

Ph: 383-9983 FAX: 383-9997
Email: pj.lewis@shaw.ca

Joined: 1983

*Director 93-95, 2002-04; Vice Pres. 95-96
Chair Rotary House 91-98
Former Mbr. North Bay 54-55; Brockville 66-83; President 74-75;*



Lane, Kenneth H.
Wax Museums

Ken P.H. Sustaining Member

551 Selwyn Falls Dr., V9B 6P3

Ph: 382 0069 FAX: 382-0069
Email: khl@waxmuseum.bc.ca

*Joined: July 1994;
Prior 1988 - 92*

Vice-President 2006 - 07
Royal London Wax Museum
470 Belleville, V8V 1W9
Ph: 388-4461
FAX: 388-4493



Livingstone, Carol
Realtor

Carol

3536 Promenade Crescent, V9C 4L9

Ph: 881-7653
Email: carol@carollivingstone.com

Joined: Jan 2007

RE/MAX Camosun
4440 Chatterton Way
Ph: 744-3301;
Cell 889-5998
FAX: 744-3901



Lawrie, Tom B.
Envelope Manufacturing

Tom

501 - 1015 Pandora Ave., V8V 3P6

Ph: 384-2555
Email: No email

Joined: Nov. 78.

Former Mbr. Regina 55-77; Director 76-77;



Love, Andrew C.
Merchandise Warehousing

**Andy
Carren**

3600 Quadra St., V8X 1H4

Ph: 658-6132 FAX: 658-6132
Cell 216-6132

Joined: Dec. 80

*Hon. Secretary 82-88; President 89-90
Former Mbr. Quebec City 58-80; Director 72-74*



Maasland, Dirk
Govt. of Canada - Public Pensions

**Dirk
Paula**

P.H. Sustaining Member
Paul Harris Fellow 2000

4 - 906 Pemberton Road, V8S 3R4

Ph: 385-1658 FAX: 385-1658
Email: dirkmaasland@shaw.ca

Joined: September 03

*Former member Ottawa West; Director 1969 - 71;
Sidney 1996 - 2002; Director*

The 4-Way Test

Of the things we think, say or do:

Is it the truth?

Is it Fair to all concerned?

Will it build goodwill and better friendships?

Will it be beneficial to all concerned?



Mackenzie, Alexander Wesley
Management Consulting

Alex P.H. Sustaining Member

Unit 86 - 530 Marsett Place, V8Z 7J2

Ph: 658-9458 Cell: 418-1341
Email: alemac@shaw.ca

Joined: July 2004.
AWM Consulting



MacKenzie, Duncan Todd
Property Management

**Duncan
Lori Ann**

2739 Cadboro Bay Rd., V8R 5J6

Ph: 595-3685
Email: duncanandlori@shaw.ca

Joined: Nov 2005

Colliers International Ph: 388-6454
1110 - 1175 Douglas St., V8W 2E1 FAX: 382-3504
Email: duncan.mackenzie@colliers.com



MacKenzie, John D.
Armed Forces - Reg. Cadet Officer

**John
Kim** Paul Harris Fellow 1997 + 1;
P.H. Sustaining Member
Paul Harris Fellow 2006

1000 Highrock Ave., V9A 7H2

Ph: 389-2645 FAX: 389-2677
Email: J_Kmac@shaw.ca

Joined: Nov. 89

Director 91-92; Vice President 92-93; Secretary 2004-05;
President 2006 - 07
Former Mbr. Victoria 84-87; Trenton 87-89



Maier, Wesley (Vasile)
Jeweller

**Wesley
Edit**

993 Landeen Place, V8X 3Z4

Ph: 477-5015
Email: wesleymaier@telus.net

Joined: July 2007

Wesley Maier Goldsmiths Ph: 920-9848
201 - 733 Johnston St., V8W 3C7



Marks, Gerald
Academic - Education Pharmacology

**Gerald
Marion**

910 - 225 Belleville St., V8V 4T9

Ph: 382-7460
Email: gmarks9@shaw.ca

Joined: Nov. 2005
Director 2007 - 08



Matvenko, Dr. Jack
Ophthalmology

**Jack
Joan** Paul Harris Fellow 1987
Paul Harris Fellow 1995

2020 Runnymede Ave., V8S 2V6

Ph: 598-4018
Email: jmatvenko@shaw.ca

Joined: Oct. 1975

Director 79-81; Vice President 80-81
President 87-88.

Dr. Jack Matvenko Ph: 386-0312
101 4450 Chatterton Way V8X 5J2 FAX: 384 5660



McDonald, Jack G
Construction

**Jack
Adele**

206 - 2910 Cook St., V8T 3S7

Ph: 721-4353
Email: fastjack@shaw.ca

Joined: Aug. 1988

Director 91-92, 2002-04.
Former Mbr. Edmonton Mayfield 78-88



McGowan, Stewart E.
Consulting - Aircraft Development

**Stu
Paddy** P.H. Sustaining Member
Paul Harris Fellow 2001

3910 Ascot Drive, V8P 3S1

Ph: 477-3925 FAX: 477-3950
Email: smcgowan@pacificcoast.net

Joined: Oct. 1994

Director 97-99; Vice Pres. 98-99;
President 2000 - 01; Secretary 2005-08;



McKimmie, Don
Computer Accounting

Don

#309 - 200 Dallas Rd, V8V 1A4

Ph: 995-1306 FAX: 382-4192

Email: rotfin@shaw.ca

Joined: June 1998

Don's Computer Accounting Cell: 888 0527
#310 - 200 Dallas Road, V8V 1A4



Milne, William S.
Banking Branch

**Bill
Lorraine S.**

Paul Harris Fellow 1988
Paul Harris Fellow 2001

2223 Galaxy Place, V8N 5J6

Ph: 477-0666

Email: wmilne@telus.net

Joined: July 1981

*Vermilion 67-71; Dawson Creek 71-73;
Langley 73-81; Director 75-78; President 79-80*



McLean, Crawford H.
Federal Gov't - Immigration Service

**Crawford
Kay**

Paul Harris Fellow 1997;
P.H. Sustaining Member

1625 Prairie St., V8N 5X9

Ph: 477-5108

Email: kmmclean@telus.net

Joined: Aug. 1988

Director 93-94; Vice President 94-95.



Neale, Allan W.
Accounting Services - Chartered

**Allan
Janet**

Paul Harris Fellow 2001 + 2

4386 Emily Carr Drive, V8X 5B5

Ph: 658-4362

Email: allan_n20@nncltd.com

Joined: Nov. 89

Honorary Treasurer 1995-2002

President 2002-03; Honourary Auditor 2007-08

Norgaard Neale Camden Ltd.
540-645 Fort Street, V8W 1G2

Ph: 386-0500
FAX: 386-6151



McLoughlin St. Amour, Cheryl
Counselling Services - Psycho Therapy

Cheryl

3844 Carey Rd V8Z 4C4

Ph: 744-2627

Pager: 388-2586

Joined: March 1994

The Care Clinic Ph: 881-1282
#200 - 2526 Government St., V8T 3N4



Nelson, J. William
Provincial Gov't - Highways

Bill

308 - 1773 Feltham Rd. V8N 6E8

Ph: 477-4538

Email: No email

Joined: Sept 1975

Director 82-84; Vice President 83-84.

Kamloops 62-70; Nelson 70-75;



McManus, Mary Susann
Law - Family

**Mary
Trent Taylor**

721 Cowper St., V9A 2G1

Ph: 920-4050

Email: marymcmanus@shaw.ca

Joined: Nov. 1998

Director 2003-05.

Stevenson Doell & Co. Barristers & Solicitors Ph: 388-7881
999 Fort St V8V 3K3



Newberry, Berry David J.
Antiques

David

249 Wildwood Ave., V8S 3W2

Ph: 598-8197

Email: No email

*Joined: May 2001;
Prior Aug 83 - 90
Harbourside 90/01*



Noble, Ross A.S.
Engineer

**Ross
Susan C. Ross**

308 - 21 Dallas Rd., V8V 4Z9

Ph: 381-8165

Email: ross.noble@shaw.ca

Joined: Jan 2005.

Samia, Ont. 1972 - 1981: Vice. Pres.



Norman, Peter Joseph
Real Estate Sales

Peter Dana P.H. Sustaining Member

2205-647 Michigan St., V8V 1S9

Ph: 382 6471

Email: normanconsulting@shaw.ca

Joined: Jan. 2001

Vice Pres. 2004-05; President-elect 2007-08

Cranbrook 1987/99 Pres; 91-92

*Royalpage Coast Capital Realty
1809 Douglas St., V8T 4K5*

Ph: 384-7663

FAX: 384-6614



Oshiro, Tom
Religion - Baptist

Tom Vietta Paul Harris Fellow 1997

1534 Edgemont Drive, V8N 4P9

Ph: 477-3267

Email: revtom@mustardseed.ca

Joined: Jan. 86

Director 89-91.

Preston, Ont. 75-80

*Mustard Seed Street Church
625 Queen's Avenue, V8T 1L9*

Ph: 953-1575

FAX: 385-0430



Parish, Roberta
Forestry - Research Scientist

Roberta P.H. Sustaining Member

1540 Ash Road, V8N 2S8

Ph: 721 3519

Email: roberta.parish@shaw.ca

Joined: May 2006

*BC Ministry of Forests
PO Box 9519 V8W 90*

Ph: 952-4124

FAX: 952-4119

Email: roberta.parish@gov.bc.ca

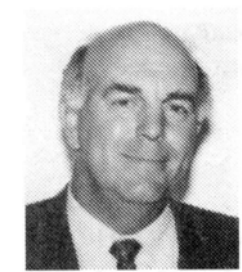

Parker, Dan
Roofing

Dan Maria Paul Harris Fellow

4938 Lochside Drive, V8Y 2E4

Ph: 658-0558

FAX: 382-9183

Email: dparker@islandnet.com

Joined: Sept. 1972

Director 81-83; Vice President 82-83.

Parker, Johnston Ltd.

759 Vanalman Ave, V81 3B8

Ph: 382-9181

FAX: 382-9183



Parslow, George R.
Appliances - Household/Repairing

George Verna

32 - 4360 Emily Carr Drive, V8X 4Y4

Ph: 658-6062

Email: gpar4@shaw.ca

Joined: March 87.





Pash, Gerald W.
Armed Forces - Public Affairs

Gerry Sara Paul Harris Fellow 2003

4944 Winterburn Place, V8Y 1L8

Ph: 658-6509
Email: pashgw@forces.gc.ca

Joined: Feb. 91

Director 2006-07

Abbotsford 68-72; Director 69-70; Penticton 72-91;

Dept of National Defence MARDAC HQ Ph: 363-5086
CFB Esquimalt, V9A 7N2



Pinkerton, Che
Digital Media

Che P.H. Sustaining Member

#17 - 60 Dallas Rd., V8V 1A1

Ph: 388-0205
Cell 213-6566 FAX: 477-5141
Email: che@netro.ca

Joined: July 03.

Fort St. John 1995-2003

Netromedia, Ph: 477-5520
2nd flr - 465 John St., V8T 5H1



Peel, Alexander Leonard
Consulting Management

Sandy Marilyn

4464 Sunnywood Place, V8X 4N4

Ph: 658-5171
Email: marsanpeel@shaw.ca

Joined: June 1987

Director 1998-99; Vice-President 1999-2000;

President 2004 - 05

A.L. (Sandy) Peel & Associates Ph: 658-1437
4464 Sunnywood Place, V8X 4N4 FAX: 658-1437



Price, Stuart E.
Gov't - Transportation & Highways

Stuart Marion

3643 Revelstoke Pl., V8P 3X5

Ph: 477-6583
Email: No email

Joined: Jan. 83

Honourary Treasurer 89-92.



Purvis, John
Gov't Public Works - Retired

John Patricia Paul Harris Fellow 1992

502-165 Kimta Rd., V9A 7P1

Ph: 995-2535
Email: purharbourview@shaw.ca

Joined: Oct 2003.

Former member Iqualiut Nunavut 1988-2000;

President: 1994-95; Kingston, Frontenac, Ont. 2002-2003



Perry, David James
Funeral Directors

Dave P.H. Sustaining Member

39 - 850 Parklands Dr., V9A 7L9

Ph: 381 8292
Cell: 920-9343
Email: daveperry@shaw.ca

Joined: Feb. 91.

Former member Campbellton, NB; Windsor, Ont; Hanover,

Ont; Truro, NS; Nanaimo, BC; Vancouver, BC;

New Westminster, BC; Winnipeg, Man; Calgary, Alta.

McCall Bros. Funeral Services Ph: 385-4465
1400 Vancouver Street

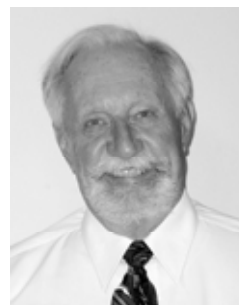

Râtel, John Harris
Non-Profit Associations Executive

John Susie Mullen P.H. Sustaining Member

Hawthorne Village, 99 - 7570 Tetayut Rd., V8M 2E4

Ph: 544-1840 FAX: 544-1844
Email: jrconsulting@shaw.ca

Joined: October 2003.

Director 2007 - 08

Cell: 415-3780



Rittenhouse, Larry
Consultant - Comm. & Marketing

**Larry
Pauline**

Paul Harris Fellow 2006;
P.H. Sustaining Member

225 Wildwood Ave., V8S 3W2
Ph: 595-2030 FAX: 595-2030
Email: therittenhouse@shaw.ca

Joined: Nov. 93
Director 2000 - 2001



Scherzer, Martin, Dr.
Orthodontist

**Martin
Jane**

Paul Harris Fellow 2006

225 - 247 Belleville St., V8V 1X1
Ph: 383-9349
Email: retreaddeux2@yahoo.com

Joined: March 68
Student Exchange: District Outbound Chair 84-87;
Vice President. 2006-07
Advancement & Adv



Rodger, David E., Dr.
Medicine - Internal

David

430 - 2811 Nanaimo St., V8T 0A1
Ph: 385-1551
Email: d2rodger@shaw.ca

Joined: Jan. 93.
Former Mbr. Regina 70-92



Scott, Jill Maxine
Accounting Services - CGA

Jill

P.H. Sustaining Member

201 - 1015 Pandora Ave., V8V 3P6
Ph: 381-1518
Email: ranjill@shaw.ca

Joined: June 2006.
Rotary Exchange student 1978/79 Western Australia
Jill Scott CGA Inc. Ph: 381-1518
201 - 1015 Pandora Ave., V8V 3P6



Rogers, Herbert F.
Welding Machinery & Equip. Dist.

**Bert
May**

Paul Harris Fellow 1987 + 2
Paul Harris Fellow 2000

107 - 225 Belleville St., V8V 4T9
FAX: Fax: 388-4044
Ph: 388-4044

Joined: September 57
Director 92-93.
Rogers Welding Supplies

Ph: Cell: 480-8435



Shannon, Victoria
Property Management

**Vicky
Brad**

3115 Antrobus Cres., V9B 5M8
Ph: 474-9347
Email: vshannon@hansbraun.com

Joined: June 2004
Director 2006-07
Hansbraun Investments Ltd. Ph: 727-6333
401 B-3989 Quadra St., V8X IJ8 FAX: 727-6889



Russell, Phillip G.
Gov't Service - Provo - Social Services

**Phil
Faith**

Paul Harris Fellow 1997

2243 Arbutus Rd., V8N 1V4
Ph: 477-1830
Email: No email

Joined: May 82.



Shefsiek, David
Art Administration

**David
Blaine Hendsbee**

332 St. James Street, V8V 1J8
Ph: 294-9375
Email: dshefsiek@pov.bc.ca

Joined: Oct 2007
Pacific Opera Victoria Ph: 382-1641 (23)
1815 Blanshard St., Suite 500 V8T 5A4 FAX: 382-4944



Sherwood, Ken. L
Accounting Services - Chartered

**Ken
Pamela**

1215 Duke St., V8P 2B7
Ph: 384-8672 Fax: 385-9841
Email: ken@sherwood-co.com

Joined: August 2001

Treasurer 2003-04

Sherwood and Company
303-1111 Blanshard St. V8W 2H7

Ph: 920-0656

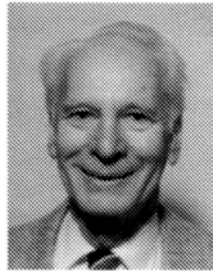

Stockwell, John A.
Plastic Sheet Forming

**John
Mary**

3888 Persimmon Drive, V8P 3R9
Ph: 386-0484
Email: No email

Joined: Aug. 1985

Former Mbr. Toronto 55-85



Sinclair, Ian W.
Tourism - Driver & Guide

Ian

311-1680 Poplar Ave., V8P 4K1
Ph: 472-2501 Cell: 216-6822
Email: iansinclair@shaw.ca

Joined: Aug 1995.

Former Mbr. Regina 77-94; Director 79-81;



Stolle, F. Ulrich
Hotels - Other

**Rick
Kathryn L.**

Paul Harris Fellow 1997+ 1
PH Sustaining Member
Paul Harris Fellow 1998

1360 Rockland Ave., V8S 1V8
Ph: 595-2725 Fax: 595-6629
Email: rick@stolle.com

Joined: Feb. 1991

Director 96-98; President 98-99.

Former Mbr. White Sulpher Springs 68-69; Lancaster P.A. 69-71

The Stolle Group

1360 Rockland Avenue, V8S 1V8

Ph: 370-2727
FAX: 595-6629



Singleton-Wood, Allan James
Publisher & Musician

**Allan
Joan Irene**

Paul Harris Fellow 2005 + 1;
P.H. Sustaining Member

317-405 Quebec St., V8V 4Z2
Ph: 383-8562
Email: asingleton-wood@shaw.ca

Joined: Aug 2004.

Director 2007 - 08



Thompson, Dudley T.
Dept. Stores

**Dudley
Jean**

Paul Harris Fellow 1989

5304 - 2829 Arbutus Rd., V8N 5X5
Ph: 477-7343
Email: No email

Joined: Feb. 1981

Director 84-85; Vice President 85-86.

Former Mbr. Guelph 59-62; Winnipeg 66-70; President 69-70;

Saanich 70-71; Burnaby 72-77



Thompson, Vaughn L.
Real Estate

**Vaughn
Laurena** Paul Harris Fellow 1988 + 1

321-2800 Blanshard St., V8T 5B5

Ph: 658-8541
Email: No email

Joined: Oct. 1969

Congratulations - 50 years perfect attendance!
Former Mbr. Peace River 54-69; President 60-61;



Van Vliet, Maury G.
Aviation Fuel Supplier

**Maury
Barbara**

3150 Ripon Rd., V8R 6G5

Ph: 592-3020 Fax: 592-3025
Email: mgvanvliet@shaw.ca

Joined: Jan. 2005

Director 2006 - 07; Vice-President 2007 - 08
Former member Edmonton 1989-2004; Pres. 2001-02
Enviro Tankers Inc. Ph: 866-353-3030
2500 - 10104 103rd Ave., Edmonton, AB. T5J 1V3



Toone, Terry L.
Govt - Municipal - Police

**Terry
Joan**

1695 Stuart Park Ter., V8L 4N4

Ph: 655-6471
Email: terrytoone@shaw.ca

Joined: Oct. 1982

Director 1987-89; Vice-President 2001-2003;
President 2007-08.



Walker, Keith, Dr.
Medicine - Pathology

**Keith
Patricia**

P.H. Sustaining Member

205 Denison Rd., V8S 4K2

Ph: 595-5651
Email: walker33@shaw.ca

Joined: June 1996.

Director 2006-08



Urdal, Ernie
Technical Consulting

Ernie

1141 Topaz Ave., V8T 2M5

Ph: 472-8936
Email: ernie@busix.com

Joined: March 2006

Assistant Secretary 2007 - 08
Busix Computer Services Ltd. Ph: 472-8936
1141 Topaz Ave., V8T 2M5 Email: ernie@busix.com



Walton , F. Kenneth
Law - Personal Injury

**Ken
Diana**

Paul Harris Fellow 1997

3499 Diana Rd., V8P 3V2

Ph: 595-2366 FAX: 595-2383
Email: fkwalton@shaw.ca

Joined: April 1991.

Director 95-96. Pres. 2001-2002.;
Assistant Governor Area 3, 2003-05.
Former Mbr. Harbourside 86-89
F. Kenneth Walton Law Corporation Ph: 595-5368
2227 Sooke Road



Van Es, Peter S.
Consultant - Economic Dev.

Peter

Paul Harris Fellow 2007;
P.H. Sustaining Member

4309 Stoneywood Lane, V8X 5C7

Ph: 727-9969
Email: psve2@aol.com

Joined: Mar. 1996

Director 2004-05.
Former Mbr. Ottawa 77-83; Regina 84-91;



Whitlock, Robert G.
Prov. Gov't - Motor Veh. Admin

Bob Paul Harris Fellow 2004
Betty

3505 James Heights, V8P 3R6

Ph: 388-6165
Email: rgwhitlock@shaw.ca

Joined: June 1976.
Director 85-87; Vice President 86-87;
Honorary Secretary 89-95; 97-98; Asst. Secretary 2006-07



Whyte, Robert C.
Development & Construction

Bob Paul Harris Fellow 1989
Suzanne P.H. Sustaining Member
P.H. Sustaining Member

2325 Tryon Rd., V8L 5H8
Ph: 656-1850 or
656-7961 FAX: 656-1850

Email: bobwhyte@shaw.ca

Joined: Feb. 1985
Director 87-88; Vice President 88-89; President 90-91
Foundation Advisory 2004-08

Resthaven Marine Ltd. Ph: 656-1850
2325 Tryon Road, V8L 5H8



Wong, Georgina
Independent Sales Consultant

Georgina Paul Harris Fellow 2001
David

1765 Mamich Circle, V8N 6M9

Ph: 595-3809
Email: georginawong@shaw.ca

Joined: Sept. 1990
Director 97-99.

Moneris Solutions Ph: Cell: 889-0230
FAX: 595-1843